Gc
929.2
W37921
2040721

M. L.

REYNOLDS HISTORICAL
GENEALOGY COLLECTION

ALLEN COUNTY PUBLIC LIBRARY
3 1833 01397 8132

Digitized by the Internet Archive
in 2019

https://archive.org/details/weaverfamilyjcla00unse

CS
71
W365
1956

The Weaver Family Tree

1971 1987

1360
M392
11
C2

The

WEAVER FAMILY

155

79 7987 6

JUL 1 - 1957

DEDICATION

This genealogy is dedicated to each member of the Joel and Isaac Weaver Families: to all those who have preceded, and to all those yet to be.

2040721

Rec'd May 2-1979

Printed June, 1956
Gainesville, Florida

FOREWORD

Sometime during ones life he wonders about his ancestors; who they were, what they were like, where they came from, and what motivated their existence. It was but natural, then, that several members of the Weaver family had collected data about relatives with the view to eventually getting out a genealogy. Two of these collectors were J. Clark Weaver, who had been compiling data since 1926, and coincidentally Hettie Jane Cummins Barnes who had been collecting information about the Joel Weaver family and descendants.

In about 1948, Nellie Weaver Gould, Hettie Jane Barnes, and Luther Cummins talked each other into a decision to call the Weavers together for the first family reunion of 1950. The gathering place was Elgin, Oregon.

From this meeting an association was formed. Hettie Barnes was elected permanent Historian, Luther Cummins President, Weldon Weaver Honorary President, and Nellie Gould Secretary. At the 1952 meeting, with Joel Byrnes as president, it was decided to publish as a Weaver Family Memorial, a book of the statistics and history of the Joel and Isaac Weaver families. Nellie Gould, as Secretary, was assigned the task of gathering all the necessary information. J. Clark Weaver was elected to edit it.

Forms were printed and sent out. For four years, up to the time of printing, material continued to come in from the four corners of the United States. At the latest estimate there were nearly one thousand descendants of Joel and Phebe Weaver and Isaac and Mary Weaver who crossed the plains by covered wagons with ox teams in 1864.

With the publication of this material the committee wishes to thank all those who sent in information, history, data about various members of the Weaver family, bought additional copies and gave encouragement. (The committee regrets that costs prohibited the use of all the material and photos sent to it.) We wish to thank Nellie Gould particularly for the thousands of miles she and her husband Fred traveled free as they looked for and found various members of the Weaver family whose addresses were not known. Thanks are expressed to Merrill Gould for his contribution of one copy of the Memorial to be placed in the Library of Congress, Washington, D. C., and to all those who have ordered a copy to be placed in their local libraries, city, county, and State.

The committee wishes to thank in particular all those who advanced money to finish the Memorial: Lela Cummins Cox, Hettie Cummins Barnes, Ora Huffman Miller, Joel W. Byrnes, Luther Cummins, Orville W. Weaver, Henry A. Weaver, Madison L. Weaver, Lloyd C. Spikes, Lawrence E. Linklater, Audra and Tom Williams, Walter D. Huffman, Gertrude Wright Hoffnauer, Audley Hanson, Joe Weaver, John I. Weaver, Eunice and Carl Groth, Fred Gould, Curtis Weaver, Elmer Cummins, Kenneth Byrnes, Weldon Weaver, Elva Spikes, and the many, many others.

We wish to thank those who helped type the manuscript and mimeographed letters—all those who contributed time, energy and efficiency. We wish especially to thank Helen Linklater Pratt and Agnes Milne Shoemaker who each traveled great distances to type the manuscript.

With regard to the content and detail of this Memorial, the committee (although it tried) holds no brief for its accuracy and assumes no personal or group responsibility for errors. Mistakes of all kinds have crept in, and although the committee regrets these errors, and has tried to remove them, the fact remains there are still errors present. Therefore, the committee recommends that when you come upon an error, you correct it in your copy so that if in one hundred years another memorial is issued, the data contained in it will be more accurate than that found herein.

Hettie Barnes, Historian; Nellie Gould, Secretary; J. Clark Weaver, Editor

—THE COMMITTEE

THE WEAVER FAMILY TREE

There are four family names that appear in the root system of the Weaver Family Tree. These names are Sturgill, Howard, Alexander, and Weaver. The following is what is known of the beginning of these families.

ROOT I

Joel Sturgil married Walters. Her given name is not known. It has been established however, that there were seven children: **Jacob**, **Lewis**, **Solomon** who married Mary Huffman Cummins, **Mary Ann** who married Joe Harris, **Esther** who married Hugh Warren, **Catherine Ann** who married Joshua Weaver.

ROOT II

Reason Howard married Elizabeth Ray. So far as is known there were but two children: **Elijah**, and **Jemima** who married Robert Alexander.

ROOT III

Isaac Alexander married Betsy Larue. Apparently there was but one child: **Robert** who married Jemima Howard.

ROOT IV

Weaver. His given name and whom he married is not known. It is known however, that at least four children were born: Gideon, Jinny, Isaac, and Joshua who married **Catherine Ann Sturgill**, July 4, 18[illegible].

HOW THE WEAVER TREE BEGAN

Robert Alexander married **Jemima Howard**. There were nine children: Phoebe Catherine (who married Joel Weaver) b. 2-2-18[illegible], Ill. d. [illegible] Indian Valley, Oregon; Robert, Jr. b. 4-5-1845, d. 1910, m. Margaret Taylor [illegible] Isaac; Alfred m. Elizabeth Bunch; Samuel; John m. Elizabeth Pate; Sarah m. [illegible] Ferguson; Mary Louise (who married Isaac Weaver) b. 3-9-18[illegible], d. [illegible] Lydia, m. Joe Landrus.

Jamima (Howard) Alexander, the mother of Phebe Catherine who married Joel Weaver. Jamima Alexander was also the mother of Mary Louise who married Isaac Weaver.

Joshua Weaver b. 5-23-1811 N. C., d. 11-9-1887, Indian Valley, Oregon, m. 1833 **Catherine Ann Sturgill**, b. 5-5-1811, N. C., d. Indian Valley, Ore. There were six children: **Joel** (who married **Phebe Catherine Alexander**) b. 7-17-1835, Va. d. 6-28-1903, Elgin Ore.; Charity, (twin) b. 6-12-1837 m. Smith; Caroline (twin) b. 6-12-1837 m. Bault; **Isaac Franklin** (who married **Mary Louise Alexander**) b. 12-2-1837, d. 5-23-1896, Cove, Ore.; Mary Ellen m. Charlie Walker; Nancy Evaline m. Joseph Braden.

The WEAVER FAMILY GENEOLOGY as recorded in the pages of this book is the outgrowth of the two main family trunks made up of the descendents of **Joel Weaver** and **Isaac Franklin Weaver**, the two sons of **Joshua Weaver**.

Joshua and Catherine Weaver

Joshua Weaver, father of Joel and Isaac, the first known ancestor, was born in North Carolina, May 23, 1811, and moved to Virginia. On July 4, 1833, he married Catherine Ann Sturgill. Their children were born in Virginia. Later, the family moved to Sullivan County, Missouri. After their sons, Joel and Isaac, were married, the Weaver and Sturgill families, along with the Huffmans, Cummins, Harrises, and the Alexanders joined an immigrant train at Independence, Missouri, and traveled the Oregan Trail with ox teams to Oregon and Washington Territory.

Joshua and Catherine Ann Weaver's two sons, Joel and Isaac, were farmers and they married sisters. Joel Weaver and Phebe Catherine Weaver were married August 26, 1855. in Sullivan County, Missouri, presumably near a town called Owasco. Their first children were twins, a boy and a girl, born twenty-four hours apart. Named Robert Joshua and Mary Catherine, they were known in the family as Bob and Cattie. Two years later another pair of twins, John Robinson and Sarah Sussanna, known as John and Susie, were born.

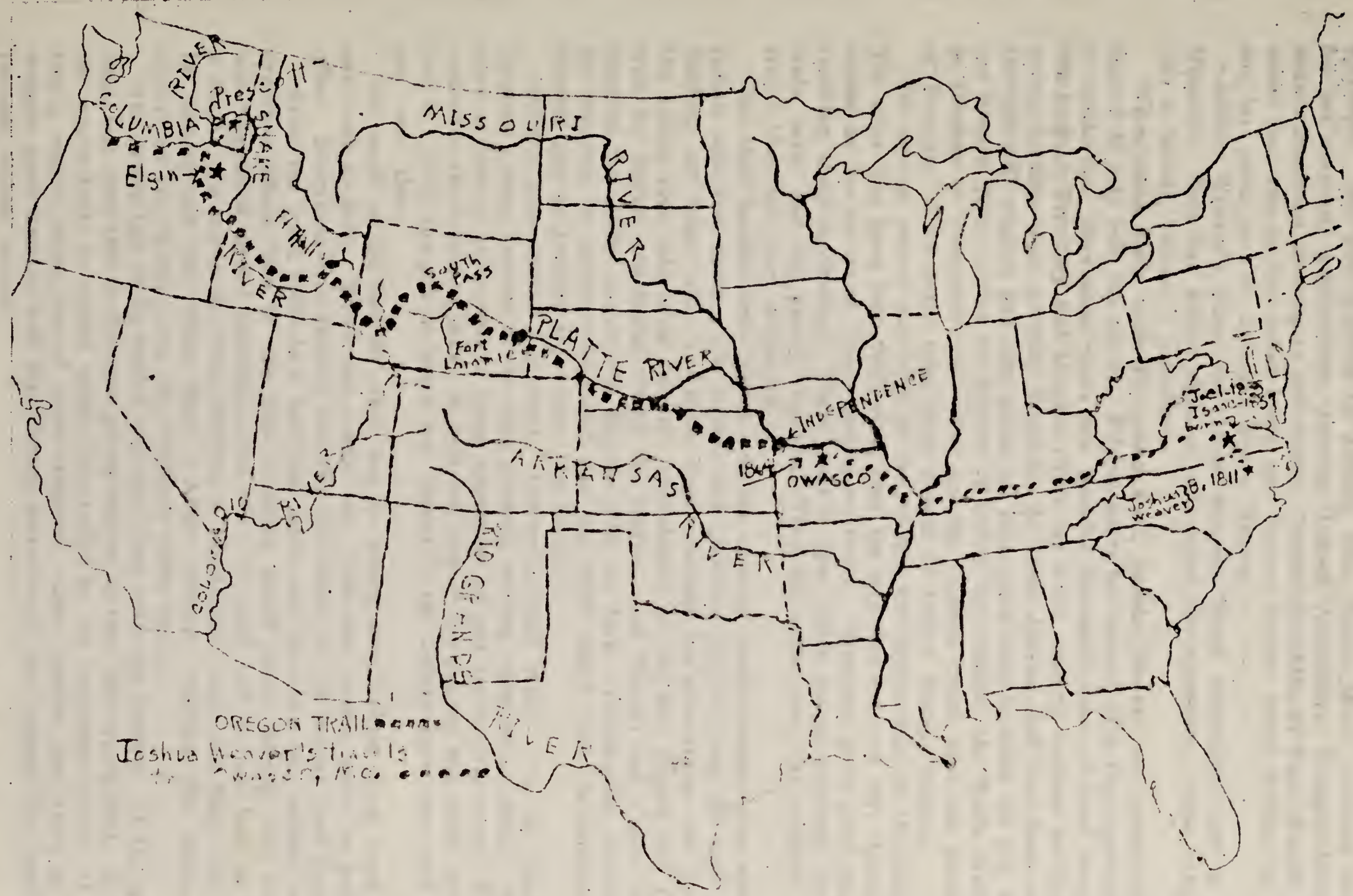

Sketch of the United States showing Joshua Weaver's travels and the Oregon Trail.

Every two years, Joel and Phebe's family increased. Caleb Larue, named for his great grandmother, Betsy Larue, was called Cale. The next child was Magara Elizabeth. She was followed by Jemima Jane, Called Mimi. Jemima was named for her maternal grandmother, Jemima Howard Alexander. Younger brothers and sisters continued arriving in this order: Thomas Franklin, or Tom; Joseph Hartsell, called Joe; Amelia Ann, called Melia, and Weldon Walker, called Weldon, the eleventh and last child born to Joel and Phebe Weaver.

Joshua Weaver's other son, Isaac, married Mary Alexander, July 4, 1856, in Missouri. They had fifteen children, all named for ancestors. Isaac, who at first was a farmer, became a preacher.

When plans were made for going west, Joshua Weaver had grandchildren big enough to help with the chores. Fifteen years had passed since the discovery of gold in California. Now other news had traveled eastward, news of good farm land in Washington Territory and Oregon. This far away country sounded inviting to the young farmers with growing families. In 1864, Joshua, Joel and Isaac and their families with wagons and oxen joined an immigrant train to make the trip west over the Oregon Trail. After six months of travel they reached the Walla Walla Valley in October or November and setled on the Touchet River near the present town of Prescott. Two years later they moved to Indian Valley, Oregon.

No written record was kept of the travels and happenings of the wagon-train. The tales that have been told relate that the trip was hot and dry. Grass became scarce as the ox teams slowly moved westward. Everyone grew tired long before reaching their destination. There were a few Indian scares although the wagon-train never had any specific trouble. They did come upon the remains of some trains that had been destroyed.

One story handed down relates how one evening trouble seemed close when a lone Indian rode into camp. The women had gathered greens along the trail near the Rockies, and when camp was made began cooking the greens over the fire. When the Indian rode into camp he went immediately to the fire, dipped into the kettle with his fingers and began eating the greens. Joel Weaver put a stop to this by rapping the Indian across the fingers with his fork. Perhaps the intruder knew his manners, or perhaps he didn't like the white man's food; he stopped helping himself and no trouble arose over the incident.

Buffalo were hunted for meat. However, dried beans were the main staple. In some places, because of the high altitude, cooking them was difficult. The beans were cooked all night and in great quantities to last for several days. They were cooked in the following way. A hole was dug in the ground and coals or hot rocks put in. Next the pot of beans was placed in the underground oven and dirt was put over that.

On much of the journey wood was so scarce that Buffalo chips were gathered and used as fuel. Water was scarce too. Not even babies could be bathed very often. Everyones skin cracked and the dust added to the misery and discomfort.

After the train came to a halt one night and the camp had settled down with everyone asleep, one of the men standing guard came rushing into camp. He was frightened almost speechless, and when he could talk he told how he had seen a ghost. No one in the train believed in ghosts, but they went back with him and he pointed out the white object. After carefully stalking the object, it was discovered the "ghost" was Mr. Walker's white mule.

The rivers had to be forded, the deep ones with the shallow. If the water was deep, logs were tied to the sides of the wagons so that they would float. In this way the wagon could be guided rather than pulled by the swimming cattle. If a family lost a wagon during one of these crossings, other families took them in. As the wagons grew scarcer and the country more rough and rugged, the men and the younger women walked.

Joel Weaver's first home was thirty-two miles north of Walla Walla, beside the Touchet River, near the present city of Prescott, Washington.

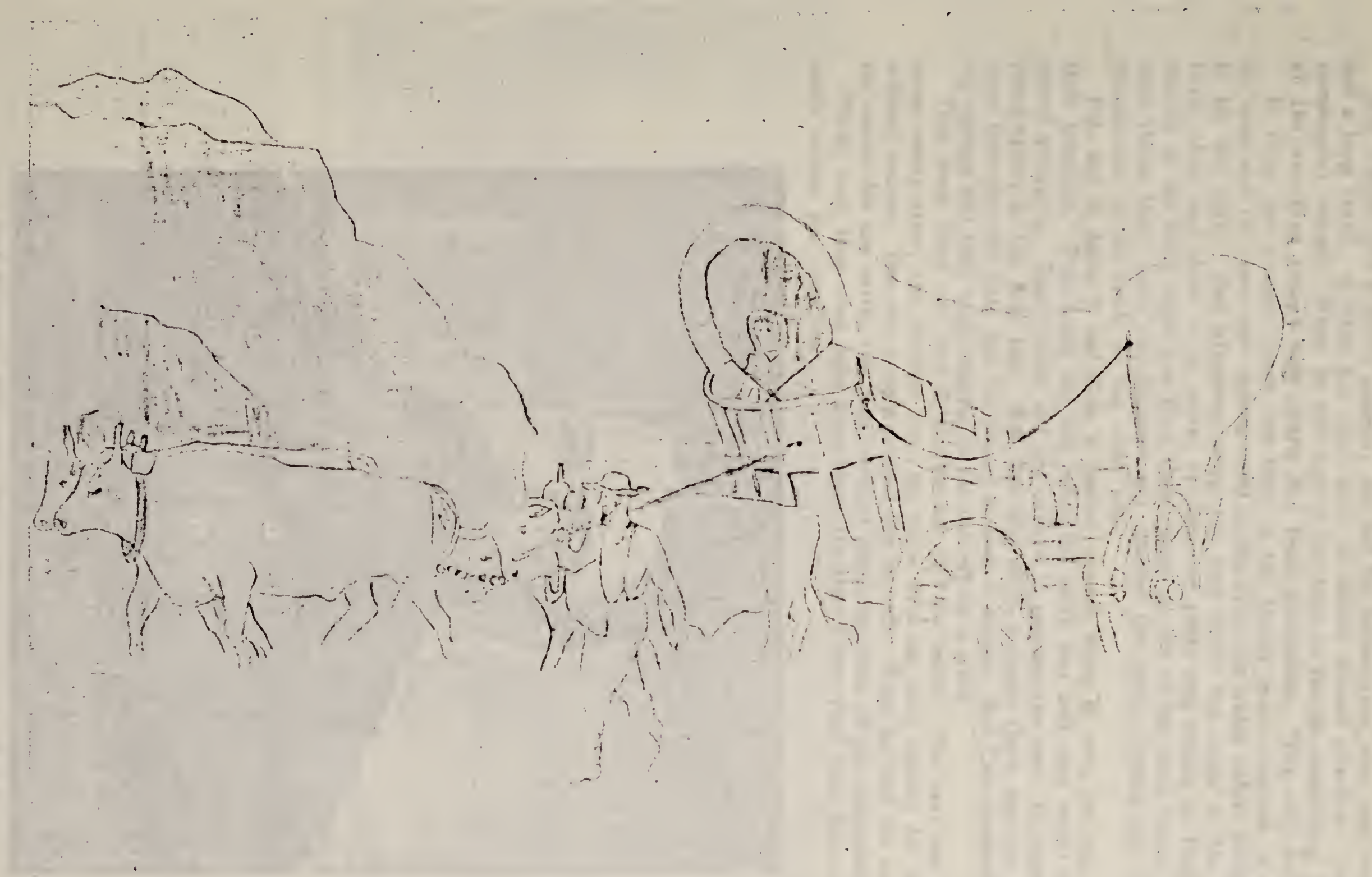

On the Way to Oregon. Pencil sketch by J. Clark Weaver based on painting by Peter Hurd.

Joel Weaver was a sturdy pioneer. He had big hollow eyes, gray and brown hair, and a long beard. A strict and stern man, he seldom showed affection. Always he commanded respect. When he told one of the boys to run do something, they ran all the way even though they nearly fell from exhaustion. "Pap said to!"

In their new pioneer home, the boys in the family were expected to see that the oxen and the cows were driven down to the river for water before being herded in for the night. One afternoon when the boys drove the cattle to the Touchet River, they kept them in the water by throwing rocks and yelling at them. They wanted to see them wade and stick their heads up out of the deep water. As the boys threw their rocks and laughed and shouted the cattle crossed the river and disappeared in the trees on the other side.

Bob, age 8, John, 6, and Cale, 4, looked at each other in awe, for this was not their intention. They knew too that when the truth was told they would receive a severe whipping. Their father did not believe in sparing the rod. Of course, self-preservation is the first law. But Bob and John declared there was no way out since four-year-old Cale was too young to keep a secret. But Cale insisted he was big enough and they could depend on his not saying a word.

They went home and said they could not find the cattle. The next day, and for three weeks after, Joel Weaver rode his horse over the hills looking for his cattle without success. One day a man stopped him to talk. When he told the man about his search for the cattle, the man inquired about the time of the disappearance.

"Well, Joel, that must have been about the time I saw your little boys drive the cattle across the river."

Joel Weaver. His wife, Phebe Catherine, never had her picture taken.

The cattle were soon found, and the boys long remembered the whipping they received for not telling the truth.

Joel Weaver was of the old school. He believed children should be seen and not heard. He believed, too, they were raised to work and help make the living regardless of education. The three "R's" were considered sufficient, which was all that was available at that time. All of his children did like to read and gathered considerable knowledge throughout their lives in this way. The girls may have had a little more schooling, but they too worked, helping with household duties, washing clothes for a family of thirteen or more, ironing, cooking and washing dishes, spinning, knitting sox, stockings, and working at other daily frontier life chores.

Recreation was horseback riding, play parties, and singing school. Joel Weaver's sons and daughters were popular and good "catches."

When Indian Valley, Oregon, was finally chosen instead of Prescott, Washington, Joshua and his two sons took out homestead rights and acquired adjoining land on Indian Creek. There they built a house and barn. When the barn was finished, it was used for a church camp meeting.

House built by Joshua and Joel Weaver before 1870, on Indian Creek above Elgin, Ore.
Photo: May 20, 1949, Curtis Weaver.

Phebe Weaver, Joel's wife, lived only ten years after they moved west. The last eight of these years were spent in Indian Valley. Phebe was a hard working woman who made her own lye from wood ashes, soap from cracklings, washed on a hand board, spun wool into yarn, and knitted sox and stockings for all eleven of her children. Her girls learned to knit as soon as they were old enough. Phebe would work all day and then sew by the light of the fire from the fireplace after the family was in bed. The dresses she made were neatly sewed and hemmed by hand and trimmed in ruffles.

Joel and Phebe's daughter, Mary Catherine, died at the age of seventeen and was buried in a field on the hillside. Her mother was buried beside her just two years later, September 6, 1875. Their graves may be found there today. Brush has overrun the graves and the tombstones are not as upright as they once were, but the inscriptions are vivid and clear:

Phebe Weaver
Died September 6, 1875—age 39 years, 7 months and 4 days
O let us think of all she said,
And all the kind advice she gave.
And let us do it, now she's dead
And sleeping in her lonely grave.

Mary C. Weaver
Daughter of Joel and Phebe Weaver
Died September 1, 1873—Age 17 years, 3 months and 6 days
Goodnight, my work is done,
I go to rest with the setting sun,
But not to waken with the morning light,
So, dearest parents, a long goodnight.

The barn built by Joshua and Joel Weaver before 1870. Located on Indian Creek above Elgin, Ore. *Photo: May 30, 1949.*

With the responsibility of farming and ten children to look after, Joel Weaver needed another helpmate. A preacher told him of a widow, Priscilla Jane Colwell with a family at Cove, Oregon, and offered to introduce him to her.

Priscilla Jane and several other members of the Moore family, Leet, Tom, Sarah, and Eunice, had traveled by wagon train to the West. On the trip, Priscilla Jane married a guide, Mr. Colwell. The couple made their home in Cove, Oregon. When their five children were still small, Priscilla Jane was widowed.

On May 20, 1877, Priscilla Jane and Joel Weaver were married. The family household then included, in addition to Joel and Phebe's ten living children, these five stepbrothers and sisters: Florence, Olive, Bell, Mae, and Marion Colwell.

The first male of the Weaver family, Joshua, the pioneer who traveled from his birthplace in North Carolina, to settle finally in Oregon, died November 9, 1886. John R. Weaver, his wife Florence and their two small children were visiting their grandparents, Joshua and Catherine Ann. Joshua got up and went to the kitchen to wash his face and hands. He came back to the living room and as he stood in front of a mirror combing his hair he began to stagger. John caught him and laid him on the bed. His last words were, "Take my boots off, Johnnie."

He was buried in the pasture along Shaw Creek. Catherine Ann died in December, 1890, and was buried beside Joshua.

THE JOEL WEAVER BRANCH OF THE WEAVER FAMILY TREE

Joel Weaver and Phebe Catherine Alexander were married August 26, 1855, in Sullivan County, Owasco, Missouri. Joel Weaver, born July 17, 1835, in Virginia, died June 28, 1903, Elgin, Oregon. Phebe Catherine Alexander, born February 2, 1836, in Illinois, died September 16, 1875, Indian Creek, Oregon. To this union eleven children were born. They were:

1. Robert Joshua Weaver (Twin)
   b. 5-25-1856, Mo. d. 10-17-1896, Ark.
2. Mary Catherine Weaver (Twin)
   b. 5-25-1856, Mo. d. 9-2-1873, Indian Creek, Ore.
3. John Robinson Weaver (Twin)
   b. 8-16-1858, Owasco, Mo. d. 1-21-1931, Elgin, Ore.
4. Sarah Susanna Weaver (Twin)
   b. 8-16-1858, Owasco, Mo. d. 1-25-1935, Elgin, Ore.
5. Caleb Larue Weaver
   b. 4-12-1860, Owasco, Mo. d. 7-12-1922, Prescott, Wash.
6. Elizabeth Magara Weaver
   b. 10-28-1861, Owasco, Mo. d. 11-15-1942, Touchet, Wash.
7. Jemima Jane Weaver
   b. 8-6-1863, Owasco, Mo. d. 7-30-1935, Walla Walla, Wash.
8. Thomas Franklin Weaver
   b. 10-27-1865, Prescott, Wash. d. 11-9-1892, Cove, Ore.
9. Joseph Harasell Weaver
   b. 1-5-1868, Indian Valley, Ore. d. 2-24-1939, Walla Walla, Wash.
10. Amelia Ann Weaver
    b. 6-7-1870, Indian Valley, Ore. d. 2-1-1948, Elgin, Ore.
11. Weldon Walter Weaver
    b. 4-23-1872, Indian Valley, Ore.

Robert Joshua and Louisa Davis Weaver

FIRST CHILD OF JOEL AND PHEBE WEAVER

Robert Joshua Weaver, the first son (a twin), married Louisa D. Tucker, November 1879, in Union County, Oregon. They had nine children. Shortly after the first two, James T. and William Stonewall, were born near Elgin, Oregon, Robert and Louisa Weaver decided to return to Arkansas. In 1882, the family settled on a farm at Agnos, Arkansas. Their other children were born there. One son, Walter, died in infancy.

Robert Joshua Weaver, Bob, died October 17, 1896, while his children were still young. At the time of his death Martha, the youngest, was less than two years old, and Jim, the oldest, was sixteen.

Jim married Elizabeth Estes March 4, 1900, and lived on the home place. In January, 1906, Jim, Lizzie, Cale and Will went to Washington State where they worked in John Weaver's sawmill at Elgin, Oregon for several months. Jim and Elizabeth (Lizzie), moved back to Arkansas in October, 1906, after working for Woodson Cummins at Touchet, Washington, and in the wheat harvest. Jim built the first rock house in Ashflat, Arkansas, in 1921, and the first stucco house there in 1928. In addition to working as a builder, he taught singing schools in both Fulton and Sharp County, Arkansas. Jim is now in the trucking business at Mammoth Spring, Arkansas.

William Stonewall Weaver married Mary Owens in 1900. Their first child, Ollie Mae, was born in August, 1901. When their second daughter Annie Crystal was born, Mary died. The baby lived for nine months. In 1906, when Ollie was four years old, Will, as the family always called him, went to Washington State again. Ollie remained in Arkansas and lived with her Grandmother Weaver. In 1923, Ollie married Tom Goodson. They had five children but only reared two, Freda and Jackie. When Ollie died in September, 1945, Jackie and Freda went to Washington State to live with their Grandfather, William S. Weaver.

When Will went to Washington State in 1906, he took his two youngest brothers, Caleb and Jim, with him. Jim and Cale stayed a year and went back to Arkansas to make their homes.

Will stayed on in Washington, and married Vina Ester Poiriera, of Walla Walla, in 1917. Except for a year and six months that they lived in Nez Perce, Idaho, they have always lived in the Walla Walla Valley. Their oldest daughter, Faye, was born in Nes Perce, Idaho.

In 1920, Will and his family moved to a seven acre tract three miles south of Walla Walla, and built their own home. The rest of the family, Esther, Phoebe, John, Bertha, and Dorothy were born while they lived on this place. Later they moved to a larger farm near Touchet, Washington.

Any history of the Robert Joshua Weaver family would not be complete without a story often told by Will's children. Will and his brother, Grover (who also went to Washington) were batching. They grew tired of eating the plain foods that bachelors usually cook and decided to vary their menu by baking a cake. Will mixed the batter. They did not have a cake pan so they put the batter in a small baking powder can. All went well until the batter started to rise and the baking powder can proved too small to hold its content. As the dough poured over the top, Will grew a bit excited. But his brother Grover took in the situation, sat back and very calmly said, "Peel it Will! Peel it!"

Louisa Weaver went to Washington State from Arkansas for a visit in 1927. All that was left of the old home place was the small granary. Most of her visit she spent with her Aunt Susie Tucker. She died in Arkansas, June 19, 1933.

ROBERT JOSHUA WEAVER b. 5-25-1856, Mo. d. 10-17-1896, m. 1879, Ore., Louisa Davis Tucker, b. 1-1-1862, Sharp Co., Ark. d. 6-19-1933. Eight Children: James Thomas, William Stonewall, John Weldon, Caleb Larue, Joel L., Phoebia, Grover Cleveland, Martha.

JAMES THOMAS WEAVER, b. 2-27-1880 m. 2-4-1900, Ark., Elizabeth Estes.

WILLIAM STONEWALL WEAVER b. 8-20-1881, Ore., d. 9-1954, m. 1900, Agnes, Ark., Mary Owens b. 4-18-1883, Fulton, Ark., d. 2-1905, Ark. Two Children: Ollie May, Annie Crystal (lived 9 months).

Ollie May Weaver b. 8-31-1901, d. 9-1945, m. 1923, Ark., Talbert Goodson, b. 3-19-1900, Agnes, Ark. Five Children: Charles Edward, Oliva, Helen, Freda, Jackie Dale.

Charles Edward Goodson, d.

Oliva Goodson, d.

Helen Goodson, d.

Freda Goodson, m. 2-5-1952, Billie Scott Lythgoe, b. 11-19-1919, Walla Walla, Wash., Address: Touchet, Wash. Two Children: Robert Scott, Teddy.

Robert Scott Lythgoe, b. 2-2-1952, Walla Walla, Wash.

Teddy.

Jackie Dale, b. 2-2-1939, Janesboro. Ark.

William Stonewall and Vina Esther Weaver.

SECOND MARRIAGE OF WILLIAM STONEWALL WEAVER 11-29-1927, Vina Esther Poiriera, b. 10-10-1896, Walla Walla, Wash. Address: Touchet, Wash. Six Children: Ethel Fay, Esther Helen, Phoebe Ruth, John William, Violet Bertha, Lucile Dorothy.

Ethel Fay Weaver b. 9-15-1918, Nez Perce, Idaho.

Esther Helen Weaver b. 12-24-1922, Walla Walla, Wash. m. 11-9-1944, Wilbur Wagoner b. 2-12-1918, Freewater, Ore. Address: Rt. 4, Carl St., Walla Walla, Wash. Three Children: William Sterling, Nancy Ellen, Judith Lynn.

William Sterling Wagoner b. 3-15-1947, Spokane, Wash.

Nancy Ellen Wagoner, b. 5-29-1949, Walla Walla, Wash.

Judith Lynn Wagoner b. 2-28-1952, Walla Walla, Wash.

Phoebe Ruth Weaver b. 3-1-1925 m. 3-7-1946, James Truman Winegar b. 10-30-1923, Ellensburg, Wash. Two Children: Gary Dale, William Gary.

Gary Dale Winegar b. 4-7-1948, Walla Walla, Wash.

William Gary Winegar b. 5-10-1950, Ellensburg, Wash.

John William Weaver b. 1-24-1927 m. 6-14-1947, Iva Jean Reavis b. 4-25-1929, Prescott, Wash. Address: Touchet, Wash. Six Children: Lester Darrell, John David, James Weldon, Naomi Jean, William Dean, Catherine Lucille.

Lester Darrell Weaver b. 3-17-1948, Walla Walla, Wash.

John David Weaver b. 6-3-1949, Walla Walla, Wash.
James Weldon b. 8-29-1950, Walla Walla, Wash.
Naomi Jean Weaver b. 1-4-1952, Walla Walla, Wash.
William Dean Weaver b. 8-1953.
Catherine Lucille Weaver b. 8-1955.

Violet Bertha Weaver b. 12-18-1938, Walla Walla, Wash. m. 11-19-1949, David William Mason b. 4-17-1921, Achiles, Okla. Address: Birchway, Apt. 105, Walla Walla, Wash. One Child: Mark Zachery.

Mark Zachery Mason b. 9-25-1953.

Lucile Dorothy Weaver b. 10-13-1932, Walla Walla, Wash.

JOHN WELDON WEAVER b. 1-26-1883, Agnos, Ark. m. 9-21-1902, Minerva Phelps b. 3-19-1884. Address: Salem, Ark. Four Children: Robert Albert, Dalla May, Lora Elizabeth, Retha Fay.

Robert Albert Weaver b. 11-17-1906, Salem, Ark. m. 9-30-1930, Vivian Irma Baker b. 12-26-1911, Mammoth Spring, Ark. Four Children: Barbara Lou, Hazel Jean, Phyllis Ann, Johnny Ray.

Barbara Lou Weaver b. 11-3-1931, Camp, Ark. m. 12-10-1949, Jim Cantrell b. 5-27-26, Salem, Ark. Address: 1822 Edwardsville Rd., Madison, Ill. One Child: Tanya Lenal Weaver b. 8-8-1952.

Hazel Jean Weaver b. 1-16-1935, Camp Ark. m. Marvin Bishop, Salem, Ark. One Child: Shelia Ann Bishop b. 1-28-1953.

Phyllis Ann Weaver b. 3-7-1938, Camp, Ark.

Johnny Ray Weaver b. 1-29-1941, Camp Ark.

Della May Weaver b. 12-12-1912, Heart, Ark. m. 4-27-1930, Thurman Chadwick b. 8-10-1911. Two Children: Retha Mae, Jimmy John.

Retha Mae Chadwick, b. 12-24-1932, Heart Ark. m. 9-19-1950, Freeman Worshem.

Jimmy John Chadwick b. 10-3-1945, Salem, Ark.

Lora Elizabeth Weaver b. 12-18-1918 m. Ernest Pulley. Address: 713 N. Oak Street, Hoisington, Kans.

Retha Fay Weaver b. 6-3-1924 m. Austin Pulley. Address: 510 E. 18th St., Hoisington, Kans.

Arkansas Weaver family. x indicates Jim, Caleb, Phoebia Barnes.

Caleb and Reany Weaver.

CALEB LARUE WEAVER b. 7-3-1885, Agnos, Ark. d. 4-25-1954, m. 7-23-1909, Reaney C. Gilmer b. 12-26-1887, Ark. Seven Children: Roy C., Harold O., Lois M., R. I., Joyce Fay, J. T., Odessa.

Roy C. Weaver b. 7-3-1900, Ark. m. Jessie. Address: Lake City, Ark. Four Children: Betty Lou, Twins Walton and Dalton, Katheryn.

Betty Lou Weaver
Walton Weaver
Dalton Weaver
Katheryn Weaver

L. to R.: James Thomas, John Weldon, William Stonewall, Caleb Larue Weaver.

Harold O. Weaver b. 11-26-1913, Ark. m. Lois. Address: Rt. 3, Mammoth Springs, Ark. Three Children: Vandaran, Jenelu, Sue.

Vandaran Weaver
Jenelu Weaver
Sue Weaver

Lois M. Weaver b. 12-29-1917 m. Shelley. Address: Mammoth Springs, Ark. One Child: Donald Shelley.

R. I. Weaver b. 12-2-1923, Rt. E. Mammoth Springs, Ark. m. 6-30-1948 Thelma Frisbee b. 10-21-1925, Tenn.

Joyce Fay Weaver b. 5-8-1923 m. E. W. Wade. Address: P. O. Box 521, Lepanto, Ark. Five Children: Mary, Bobbie, Franklin, Rooney, Carlin.

Mary Wade
Bobbie Wade
Franklin Wade
Rooney Wade
Carlin Wade

J. T. Weaver b. 1-12-1924 m. Address: 1967 Lansing St., Detroit 9, Mich.

Odessa Weaver b. 9-30-1930 m. 1-30-1945 Ernest E. Alread b. 1-31-1920. Address: 9211 Vaughn Street, Detroit 28, Mich. Three Children: Jerry Wayne, Eugene, Michael.

Jerry Wayne Alread b. 4-25-1946 d. 6-9-1946.
Eugene Alread (stepson) b. 4-1-1940.
Michael Alread (stepson) b. 7-8-1942. Ark.

JOEL L. WEAVER b. 11-7-1887, Ark. d. 5-20-1937 m. Anna Pearl Estes b. 12-21-1892, Ark. d. 8-17-1918. Three Children: Bonnie Evelyn, Odis Everett, James Robert.

Bonnie Evelyn Weaver b. 5-9-1912, Walla Walla, Wash. m. Ark. Presley Henderson Couch b. 7-22-1905, Ash Flat, Ark. Three Children: Weaver Roy, Pearl Ann, Joe Berry.

Weaver Roy Couch b. 4-18-1931 m. Address: (Mrs. Roy Couch) 1517 Van Ness, Fresno, Calif.

Pearl Ann Couch b. 10-28-1933 m. Ark. Lemual Boyd Martin b. 10-19-1926, Mammouth Spring, Ark. Two Children: Boyd James, Patricia Ann.

Boyd James b. 1-17-1953.
Patricia Ann b. 9-21-1954.

Joe Berry Couch b. 11-1-1952.

Odis Everett Weaver b. 4-22-1913, Walla Walla, Wash. m. Oma L. Phelps b. 8-31-1920, Heart, Ark. Address: P. O. Box 411, Calif. Four Children: Norman Everett, Marylyn Gale, Joyce Ann, Thelma Ruth.

Norman Everett Weaver b. 1-24-1941, Heart, Ark.

Marylyn Gale Weaver b. 6-3-1945, Heart, Ark.

Joyce Ann Weaver, b. 9-6-1947, Heart, Ark.

Thelma Ruth Weaver b. 1-29-1949, Heart, Ark.

James Robert Weaver b. 1914, Walla Walla, Wash. m. Goldie Stroud b. 9-19-1917. Address: 4949 Minnesota St., Indianapolis, Ind. One Child: Mary Joe.

Mary Joe Weaver b. 10-31-1941, Heart, Ark.

PHOEBIA WEAVER b. 4-27-1890 m. 1-30-1913, Heart, Ark. Charles F. Barnes b. 7-15-1885, Heart, Ark. One Child: Bernace Barnes b. 11-10-1913 d. same day.

GROVER CLEVELAND WEAVER b. 2-7-1892, Agnos, Ark. d. 4-2-1931, Ark. m. 12-26-1916, Ark. Viola Julia b. 5-4-1886, Ark. d. 12-15-1947, Walla Walla, Wash. Four Children: Clifford (stepson), Edith Izetta, Charles Melvin, Syble Susie.

Clifford Weaver b. 1-24-1914, Covington, Tenn. m. 1936, Jeane Louis Spikes b. 6-6-1920, Elgin, Ore. Address: R. T. Walla Walla, Wash. Two Children: Ramona Rae, Warren Clifford.

Ramona Rae Weaver b. 9-25-1936, Walla Walla, Wash. m. 3-30-1953, Lewiston, Idaho, Forest C. Day. Two Children: Forest Charles, Craig Brain.

Forest Charles Day, II b. 5-6-1954.

Craig Brain b. 8-6-1955.

Warren Clifford Weaver b. 5-30-1938, Walla Walla, Wash.

Edith Izetta Weaver b. 6-19-1918, Agnos, Ark. m. 6-26-1946, Idaho, William Ray. Address: 26 F. St., S.E., Auburn, Wash. One Child: Judy Lynn.

Judy Lynn Ray.

Charles Melvin Weaver b. 2-6-1921, Ballard, Ark. d. World War II.

Syble Susie Weaver b. 5-28-1924, Walla Walla, Wash. m. Dale Callahan. One Child: Charles Mitchell.

Charles Mitchell Callahan.

Martha Weaver b. 2-24-1895, Agnos, Ark. d. 12-14-1911.

SECOND CHILD OF JOEL AND PHEBE

MARY CATHERINE WEAVER (Twin of Robert Joshua) b. 5-25-1856, Mo. d. 9-1-1873, Ore.

THIRD CHILD OF JOEL AND PHEBE

John Robinson and Florence Weaver Family. Standing: Arthur, Marguerite. Center: Del.

JOHN ROBINSON WEAVER (Twin of Sarah Susanna), b. 8-16-1858, Mo. d. 10-21-1931, Wash. m. 4-16-1882, Ore., Florence Colwell, b. 9-30-1865, Ore. Two Children: Arthur Merrill, Marguerite Jane.

ARTHUR MERRILL WEAVER b. 6-4-1883, Elgin, Ore. m. 3-1-1903, Elgin, Ore. Lillie Brown, b. 7-1-1885, Maryland, d. 4-[illegible]-1905. Address: 208 22nd St., Lewiston, Ida. One Child: Myrl Sunshine.

Myrl Sunshine Weaver b. 9-1-1904, Elgin, Ore. m. Charles Gillett, b. 11-26-1904, Chadron, Nebr. Address: care of Iron Workers Local 751, Anchorage, Alaska. One Child: Roscella Lillian.

Roscella Lillian Gillett b. 9-28-1923, Walla Walla, Wash. m. 4-29-1944. Los Angeles, Calif., Joseph Edward Ferguson, b. 9-16-1923, Los Angeles, Calif. Address: 1620 Santa Clara, Alamenda, Calif. Three Children: Michael Edward, Charles Joseph, Howard Arthur.

Michael Edward Ferguson b. 4-27-1947, Santa Moncia, Calif.

Charles Joseph Ferguson b. 5-13-1951, Alameda, Calif.

Howard Arthur Ferguson b. 10-8-1954, Alameda, Calif.

SECOND MARRIAGE OF ARTHUR MERRILL WEAVER: 6-1906, Wash. Marjory McNall b. 8-24-....., Ore. Three Children: Bertha Virginia, Marguerite Jane, Del Boone.

Bertha Virginia Weaver b. 5-15-1907, Idaho, m. 1941, George Edward Mason, b. 6-26-2905, Calif. Address: Rt. 1, Box 366, La Center, Wash. Three Children: William Wells, Marjory Ann, James Robert.

William Wells Mason b. 9-12-1931, m. 2-6-1953, San Francisco, Calif., Elizabeth Ann Kellher. Address: 1206 T Street, Sacramento, Calif. One Child: Mark Zachery and Two Step-children: Julie Ann, Daniel Gerard.

Mary Zachery Mason b. 9-25-1953

Julie Ann Mason b. 3-5-1948, Sacramento, Calif.

Daniel Gerald Mason b. 12-27-1949, San Francisco.

Marjory Ann Mason b. 1-27-1942.

James Robert Mason b. 3-13-1945.

Marguerite Jane Weaver b. 9-10-1886, Elgin, Ore. m. 12-25-1907, Elgin, Ore., Jessie Harvey b. 5-26-1881, Kans. d. 3-16-1946. Address: Rt. 4, Box 6110, Vancouver, Wash. One Child: Lawrence Dell.

Lawrence Dell Harvey b. 1-9-1911, Elgin, Ore. m. 3-28-1932, Eleanor Clark b. 10-19-1912, Wash. Address: Box 1554, Anchorage, Alaska. Two Children: John Scott, Michael Lawrence.

John Scott Harvey b. 3-4-1938, Wash.

Michael Lawrence Harvey b. 9-19-1939, Wash.

Del Boone Weaver b. 3-18-1894, Elgin, Ore. d. 6-21-1908, Elgin, Ore.

FOURTH CHILD OF JOEL AND PHEBE

The farm home of Joseph and Sarah Susanna Huffman, (Joe and Susie), was the scene of a large and happy family group. The eight children were all born in the frame house and all but two were reared there. Memories of their childhood days included the big rock in the pasture above the barn, Ouch the black dog, the windmill at the well, the magpie the boys caught and trained to speak, the Hindman school, little Jimmy the bay pony, Charlie the strawberry roan Cecil rode to school, the big lilac bush at the side of the house, the big bush of yellow roses, and the daily odor of milk being cooked for the cheese made by their mother in the kitchen.

The Huffmans as a family loved the home fires so well they stayed together as a unit until all the children were grown. Early in 1905 it was decided for the health of Susie, they should sell the farm and go to Arlington, California. There the three younger members of the family went to high school.

During World War I, the family was scattered, but at its termination the family settled down again. By then they were all married. The two older daugh-

ters live in Eastern Oregon. Ora and Emil Miller, who celebrated their golden wedding anniversary in February, 1953, live on their farm on the flat near Elgin. Mae and Poy Knight live at Baker, Oregon. Elsa lives in San Francisco. Cecil, John and Walter are in the furniture business in Riverside, California. They and their families live there.

Joseph and Susanna Huffman returned to Oregon to spend the last years of their life. In 1935, they died within four months of each other. They are buried in the Elgin Cemetery.

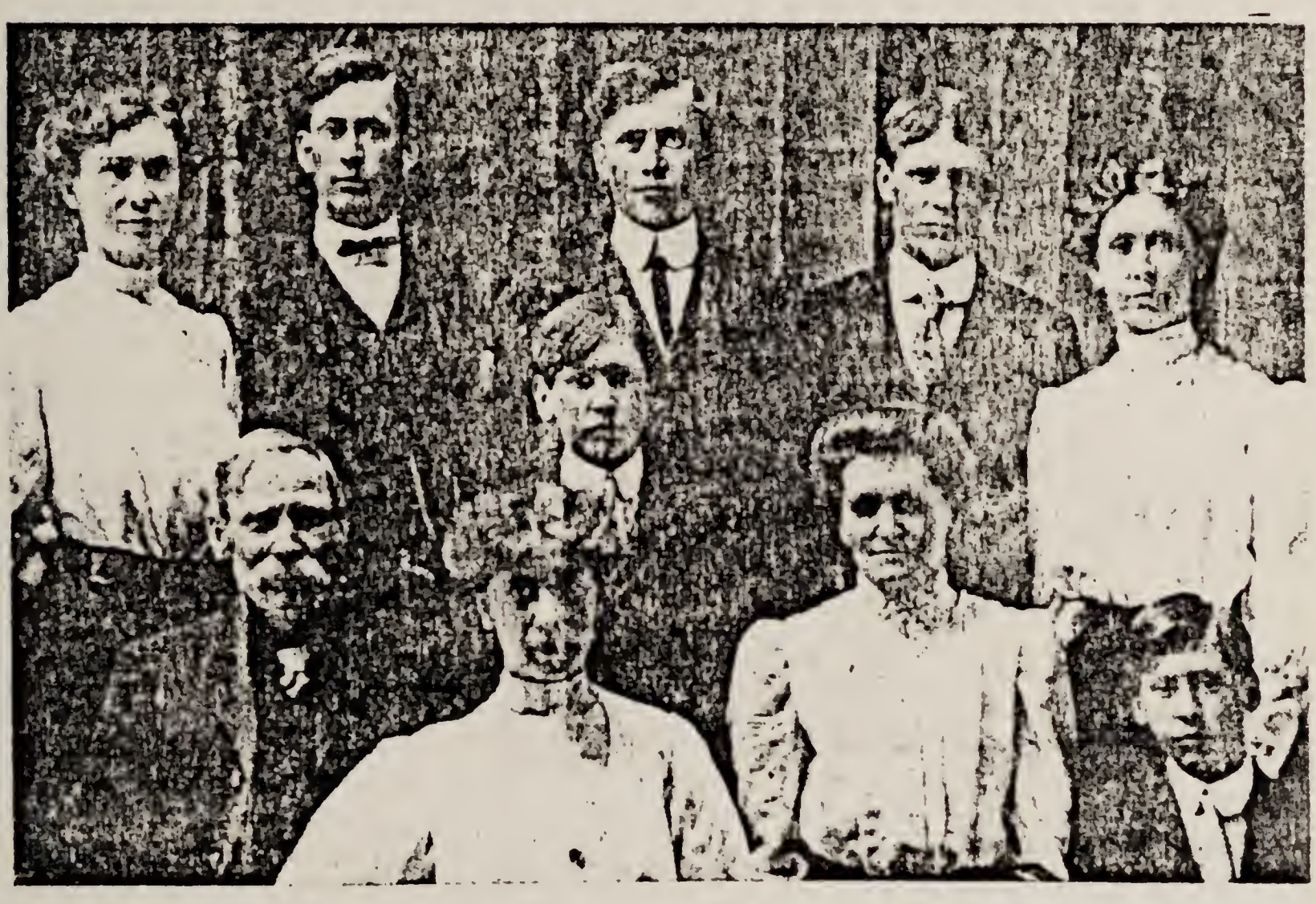

Sarah Susanna (Weaver) and Joseph Huffman family. Back row: May, Claude, Cecil, James, Ora. Front row: Joseph, Elsa, Walter, Sarah Susanna, John.

SARAH SUSANNA WEAVER (Twin of John Robinson) b. 8-16-1858 Milan, Mo. d. 5-29-1935, Elgin, Ore. m. 11-4-1877, Elgin, Ore. Joseph Huffman, d. 5-29-1935. Eight Children: James Edward, Claude, Ora, Magara May, Cecil James, Elsie Florence, John Joel, Walter Doyle.

JAMES EDWARD HUFFMAN b. 9-2-1878, Elgin, Ore. d. 2-17-1913, Elgin, Ore. m. 11-30-1904, Elgin, Ore. Alma McCollouch, b. 9-10-1888. One Child:

Marie Huffman b. 11-2-1905, Elgin, Ore. m. 10-5-1929, Joseph, Ore. Glenn A. Sprague b. 2-17-1898, Joseph, Ore. Address: Joseph, Ore. One Child:

Terry Acel Sprague b. 6-1-1937

CLAUDE HUFFMAN b. 3-13-1880, Elgin, Ore. d. 10-1953, m. 2-1905,, Ida Harvey, b. St. Clair City, Mo. Address: Mrs. Claude Huffman, 3201 E. 10th St., Spokane 15, Wash. Six Children: Alfreda Evelyn, Manual Dorton, Ernestine, Orda Rosalene, Corinne Dawn, Donald Leo.

Alfreda Evelyn Huffman b. 1-28-1907, m. Deno. Address 1927 E. 17th St., Spokane, Wash. One Child: James Elton Deno b. 5-11-1941, Spokane, Wash.

Manual Dorton Huffman b. 2-23-19, Mo. Address: 418 E. 1st St., Spokane, Wash.

Ernestine Huffman b. 8-9-10, Wallowa, Ore. m. Donzel Matthews. Address: Box 156, Asotin, Ore. Three Children: Farrell Huffman, Drexel Loy, Gwendolyne Lorraine.

Farrell Huffman Matthews b. 11-28-1933

Drexel Loy Matthews b. 1937
Gwendolyn Lorraine Matthews b. 10-2-1941

Orda Rosalene Huffman b. 5-10-1915, Clarkston, Wash. m. Lorinski. Address 2708 E. 16th St., Spokane, Wash. One Child: Joanne Lorinski b. 6-6-1941.

Corinne Dawn Huffman b. 5-22-1920. Lenore, Idaho, m. Tyler. Children: Duane Carl Tyler b. 3-14-1937; Linda Kay Tyler b. 9-7-1944; John Monroe Tyler, b. 1946.

Donald Leo Huffman b. 1-26-1939, Lewiston, Idaho. Address: 3201 E. 10th St., Spokane, Wash.

ORA HUFFMAN b. 2-13-1883, Elgin Ore. m. 2-25-1903, Elgin, Ore., Emil Miller, b. 2-4-1881, Germany. Two Children: Francis Doyle, Velma Fern.

Frances Doyle Miller b. 12-23-1903, Elgin, Ore. m. 9-1-1927, Elgin, Ore. Mary. Address: RFD, Elgin, Ore. Three Children: Kenneth M. Miller, Ronnie Miller, Ted Miller.

Velma Fern Miller b. 10-13-1905, Elgin, Ore. m. 6-23-1923, La Grande, Ore. Glenn J. Patten, Elgin, Ore. Two Children: Marilyn Donna, Jack Miller.

Marilyn Donna Patten b. 3-29-1924, Bend Ore. m. Wicker. Address: 2085 Hazel Ave., Salem, Ore.

Jack Miller Patten, b. 11-22-1928, La Grande, Ore. Address: 1004 Eldorado, Klamath Falls, Ore.

MARGARET MAY HUFFMAN b. 2-8-1885, Elgin, Ore. m. 9-27-1905, Elgin, Ore. Roy Knight, Elgin, Ore. Address: RFD, Baker, Oregon. One Child: Verna.

Verna Knight b. Elgin, Ore. m. Elton Berry, Union, Ore. Address: Union, Ore. Three Children: Marilyn Judith, Donna Joyce, Jacklin May.

Marilyn Judith Berry b. 6-15-1941
Donna Joyce Berry b. 6-3-1945
Jacklin May Berry b. 10-23-1946

CECIL JAMES HUFFMAN b. 11-19-1886, Elgin, Ore. m. 11-11-1922, Idaho, Sadie Bell, b. 8-16-1896, Lenore, Idaho. Address: 4529 Merrill Ave., Riverside, Calif. One Child: James Lowell Huffman, b. 8-13-1923, Arlington, Calif.

ELSIE FLORENCE HUFFMAN b. 8-2-1890, Elgin, Ore. 11-20-1930, Chicago, Ill. Herman John Cosler, b. Indiana, d. 10-53. Address: Mrs. Herman J. Cisler, 3065 24th Ave., San Francisco, Calif.

JOHN JOEL HUFFMAN, b. 2-5-1893, Elgin, Ore. m. 5-16-1917, Calif. Esther F. Address: 3958 Chapman Pl., Riverside, Calif. One Child: Doris V.

Doris V. Huffman b. 9-13-1918, Riverside, Calif. m. 2-9-1942, San Francisco, John T. Grant, b. 4-21-1919, Seattle, Wash. Address: 1470 Bellwood Rd., San Moreno, Calif. Two Children: John Thomas, Richard Craig.

John Thomas Grant b. 5-1-1944, Riverside, Calif.
Richard Craig Grant b. 6-5-1948, Pasadena, Calif.

WALTER DOYLE HUFFMAN b. 4-14-1896, Elgin, Ore. m. Helene Mabel Carey, b. 10-3-1898. Address: 4562 Merrill Ave., Riverside, Calif. Three Children: Gerald Doyle, Darrell Carey, Phyllis Mardelle.

Gerald Doyle Huffman b. 11-22-1926, Lenore, Idaho.

Darrell Carey Huffman b. 1-16-1929, Lenore, Idaho, m. 1-1-1949, Alice Jane Taylor b. 6-16-1927, Ind. Address: 5894 A. Crest, Arlington, Calif. Two Children: Carey Lenore, David Neil.

Carey Lenore Huffman b. 10-28-1949, Calif.
David Neil Huffman b. 2-19-1951, Calif.

Phyllis Mardelle Huffman b. 5-15-1931, Lenore, Idaho.

FIFTH CHILD OF JOEL AND PHEBE

Caleb Larue Weaver and May Helen Waddell were married at the Waddell farm on Clarks Creek near Elgin, Oregon, December 26, 1887. Caleb was a farmer and they made their first home in a little log house while a new house was being built.

Caleb Larue and May Helen Weaver

The first four of the nine children were born on this farm. The second child, a boy, lived only six months.

A hard winter and heavy blizzards in 1893, caused Caleb to lose fifty head of cattle. This financial strain was so great that he gave up the farm and moved his family to Polk County, Dallas, near Salem, Oregon. There the fifth baby, a girl, was born. This was 1895, and the great depression of the nineties was on. The loss of one team of horses by lightning and another by theft caused Caleb to return to Elgin, where he went to work at his brother John's sawmill in Happy Hollow. Here, on August 14, 1897, a son was born.

On November 26, 1897, while working with the planer in the sawmill, Caleb's right hand was caught and completely dismembered at the wrist. There followed this accident the ten-mile ride by the nephew Arthur, who was only a boy, the drive by carriage and teams by the two Doctors, Brownell and McNaughton, the lack of sterilization of instruments, the shock and the grief.

Then came the re-habilitation period that took nearly two years. Caleb began as soon as he could sit up in bed to learn to write with his left hand. The family moved to Elgin, and Caleb engaged in various kinds of work to supplement the efforts of his wife who not only kept the home and cared for her family, but took in boarders as well as washing and ironing. It was during this period that Caleb was town marshal for Elgin.

Later, Caleb bought a small farm in Wallowa County, near Flora, Oregon, and moved his family there where his wife, May, became U. S. Postmistress and kept a small grocery store that served the community.

Caleb did his own freighting by team from Wallowa and Elgin eighty miles away. Those were happy childhood days for the four little girls and one boy. May

and Cale, as they were known, were well loved in the two districts. The post office and store, however, were too much to manage with the family and other home responsibilities, so they sold out and returned to Union County and to the mill and timber.

Early in 1906, after an interim of railroad contracting and constructing, the Northern Pacific and the S. P. and S. (Spokane, Portland and Seattle), Caleb moved his family, including two more boys by that time, to Walla Walla, Washington, where the children were reared and another boy born in 1909. Later the family moved from a farm near Bickleton, Washington, to the Yakima Valley. There the younger boys went to school and high school.

Caleb's health failed in 1921, and he died after a major operation at the Hot Lake Sanitarium, Hot Lake, Oregon. He is buried in the cemetery at Prescott, Washington, near his father's first home when that family came to Washington Territory.

May went with her three younger boys to Pullman, Washington, where they finished high school and attended Washington State College. Clark graduated in 1929. From 1929 to 1931 he did graduate work at the University of Wisconsin where he met Inez Koegel and they were married. At the present time Clark is a professor at the University of Florida, Gainesville.

May Helen Waddell Weaver died after a short illness at the home of her daughter Nellie Gould in Vancouver, Washington, April 30, 1936.

Three of the daughters have died. The one remaining daughter, Nellie and her husband Fred Gould, live in San Jose, California. The four sons of Caleb Larue and May Helen Weaver are: Madison who married Mae McDougall and now farms near Walla Walla; Clark, who is in Florida; Earl, who is in the home furnishing business at Eureka, California; Curtis and his wife Wanita who have their home in Rosalia, Washington.

Caleb Larue and May Helen Weaver and family, 1911. Back row: Nellie, Madison, Magara, Ida. Front row: Earl, Clark, Curtis.

CALEB LARUE WEAVER b. 4-12-1860, d. 7-14-1922, Prescott, Wash. m. 12-26-1887, Elgin, Ore. May Helen Waddell b. 3-8-1870, d. 4-30-1936, Prescott, Wash. Nine Children: Ethel, Oscar, Ida, Nellie, Magara, Madison Larue, Jennings Clark, Earl Woodson, Caleb Curtis.

ETHEL WEAVER b. 10-1-1888, Elgin, Ore. d. 1-31-1910, Prescott, Wash. m. 1905, Otto Raymond Barnes b. 1-6-.....Ind. d. 1942. Two Children: Flossie Anna, Raymond Otto.

Flossie Anna Barnes b. 10-19-1905, Elgin, Ore. m. Chester Eugene Musgrave b. 10-10-1900, Francisville, Ind. Address: 921 S. Bell, Kokomo, Ind. Five Children: La Vonne Marie, Alberta May, Chester Carl, Otto Raymond, Eugene Francis.

LaVonne Marie Musgrave b. 1-17-1923, Spokane, Wash. m. Kenneth Woodbury, b. 4-30-1923. Address: Loa McKean Ave., Nashua, N.H. One Child: Richard Wm. Fox Woodbury b. 5-27-1942, Kokomo, Ind.

Alberta May Musgrave b. 9-27-1924, Ft. Steele, Wyo. m. 4-11-1940, Lewis Maddox b. 9-4-1919, Kokomo, Ind. Address: 921 S. Bell, Kokomo, Ind. Five Children:

Barbara Joan Maddox b. 7-29-1941, Kokomo, Ind.

Diana Eloise Maddox b. 8-30-1942, Kokomo, Ind.

Frederick Leon Maddox b. 9-22-1944, Kokomo, Ind. d. 9-23-1944.

Lewis Frederick Maddox, Jr. b. 10-6-46, Kokomo, Ind. d. 12-14-1946.

Sharron Kay Maddox, b. 8-11-1951, Kokomo, Ind.

Chester Carl Musgrave b. 9-2-1925, Beaverville, Ill. d. 9-2-1925.

Otto Raymond Musgrave, b. 1-26-1926, Beaverville, Ill. d. 9-11-1931.

Eugene Francis Musgrave, b. 10-11-1927, m. 2-27-1950, Kokomo, Ind. Marilyn Louise b. 2-15-1932, Kokomo, Ind. One Child:

Janet Lynn Musgrave b. 8-12-1951, Ft. Knox, Ky.

Raymond Otto Barnes b. 1-5-1908, Elgin, Ore. d. 1935, Prescott, Wash.

SECOND MARRIAGE OF ETHEL WEAVER 1-30-1910, Walla Walla, Wash, Asa Linklater b. 1883, Prescott, Wash. d. 1953. One Child:

James Linklater, b. 10-29-1910, Prescott, Wash.

OSCAR WEAVER b. 11-26-1889, d. 1890.

IDA WEAVER b. 7-1-1891, Elgin, Ore. d. 7-17-1941, m. 6-8-1908, Walla Walla, Wash. William Curtis Moore, b. 6-23-1875, Walla Walla, d. 11-1944. Three Children: Evelyn, Caleb Melvin, Leona May.

Evelyn Moore b. 3-21-1911, Walla Walla, Wash. m. 6-8-1934, Pasco, Wash. Malcolm E. Kerr, b. 6-1-1904, Arran, Scotland. Address: Box 634, Benton City, Wash. Two Children: Catherine Elizabeth, Ida Marilyn.

Catherine Elizabeth Kerr b. 9-25-1935, Pasco, Wash. m. 6-17-1955, Benton City, Wash. Robert G. Harris. Address: Benton City, Wash.

Ida Marilyn Kerr, b. 9-25-1937, Pasco, Wash.

Caleb Melvin Moore b. 5-17-1916, Bickleton, Wash. m. 9-28-1936, Wenatchee, Wash. Nellie Thurston, b. 8-22-1918. Address: Benton City, Wash. Three Children: Neva Anne, Melvin Dale, Melva Gail.

Neva Anne Moore b. 10-14-1937, Pasco, Wash.

Melvin Dale Moore and Melva Gail Moore (twins) b. 5-24-1943.

Leona May Moore b. 5-7-1919, Kennewick, Wash. m. Raymond Freeze. One Child: Marie Elizabeth Freeze, b. 8-3-1941, Walla Walla, Wash.

Second Marriage of Leona May Moore 7-10-1949, Ray W. Williams, b. 10-24-1912, Freewater, Ore. Address: Box 271, Milton-Freewater, Ore.

NELLIE WEAVER b. 5-7-1893, Elgin, Ore. m. 6-18-1914, Dixie, Wash., Fred Merrill Gould, b. 7-21-1892, Tillamook, Ore. Address: 1502 Lincoln Ave., San Jose 25, Calif. Three Children: Merrill Edwin, Bethel Anne, Krader Richard.

Merrill Edwin Gould b. 5-28-1915, Milton, Ore. m. 3-24-1950, San Jose, Calif. Doris Granger, b. 10-20-1916, Central Falls, R. I. Address: 917 Nevada, San Jose, Calif.

Bethel Anne Gould b. 4-21-1917 m. 11-24-1938, Vancouver, Wash. James A. Darby b. 2-11-1917, Pomeroy, Wash. Address: 917 Nevada Ave., San Jose, Calif. One Child: James A. Darby III b. 9-9-1944, Bakersfield, Calif.

Krader Richard Gould b. 8-28-1920, Tillamook, Ore. m. 11-24-1941, Key West,

Florida, Wanda Meyer b. 4-24-1924, Nebr. Two Children: Reed DeLane, Richard Gail.

Reed Delane Gould b. 9-1-1942, Key West, Fla.

Richard Gail Gould b. 7-5-1946, Astoria, Ore.

Second Marriage of Krader R. Gould 8-11-1950, Honolulu, T. H. Alta Mae Phal, b. 5-18-1915, McMinville, Ore. Address: 917 Nevada Ave. San Jose, Calif.

MAGARA WEAVER, b. 8-26-1895, Dallas, Ore. d. 2-10-1920, m. 9-29-1912. Dixie, Wash., Milan Porter Linklater b. 2-5-1885, Prescott, Wash. Five Children: Lawrence Eugene, Helen Mary, Baby died in infancy, Kenneth Milan, Norman Porter.

Lawrence Eugene Linklater b. 8-21-1913, Washtucna, Wash. m. 6-8-1936, Prescott, Wash. Zola Vivian Hunt b. 12-16-1918, Alexander, Ind. Address: Prescott, Wash. Four Children: Lois Irene, Milan Wilbur, Dale Robert, Janet Vivian.

Lois Irene Linklater b. 12-16-1937, Kennewick, Wash.

Milan Wilbur Linklater, b. 3-15-1940, Kennewick, Wash.

Dale Robert Linklater b. 9-23-1943, Walla Walla, Wash.

Janet Vivian Linklater b. 3-11-1945, Walla Walla, Wash.

Helen Mary Linklater b. 11-26-1914, Kennewick, Wash. m. 8-11-1946, Dixie, Wash. Howard D. Pratt b. 7-30-1918. Mont. Address: 1650 California, San Francisco, Calif.

Kenneth Milan Linklater b. 8-24-1917, Prescott, Wash. m. 2-1947, Dorothy Nichols.

Norman Porter Linklater b. 10-2-1918, Kennewick, Wash m. Jane, Spokane, Wash. Address: Dixie, Wash. Two Children: Darcy Lee, Allen.

Darcy Lee Linklater b. 11-21-1948, Walla Walla, Wash.

Allen Linklater, b. 3-1950, Walla Walla, Wash.

MADISON LARUE WEAVER b. 8-14-1897, Elgin, Ore. m. 10-5-1918, Mabton, Wash. Christine Mae MacDougall b. 6-23-1895. Address: Waitsburg, Wash. One Child: Roy Madison.

Roy Madison Weaver b. 7-19-1919 m. 6-3-1949, Freda Mae White b. 3-15-1923, Dayton, Wash. Address: 4740 Clairmont Drive, Dayton, Wash.

JENNINGS CLARK WEAVER b. 11-2-1902, Elgin, Ore. m. 9-4-1931, Columbus, Wis. Inez Eleanor Koegel, b. 12-2-1909, Milwaukee, Wis. Address: 1426 N.E. 7th St., Gainesville, Fla. One Child: Bennett Clark.

Bennett Clark Weaver b. 11-9-1940.

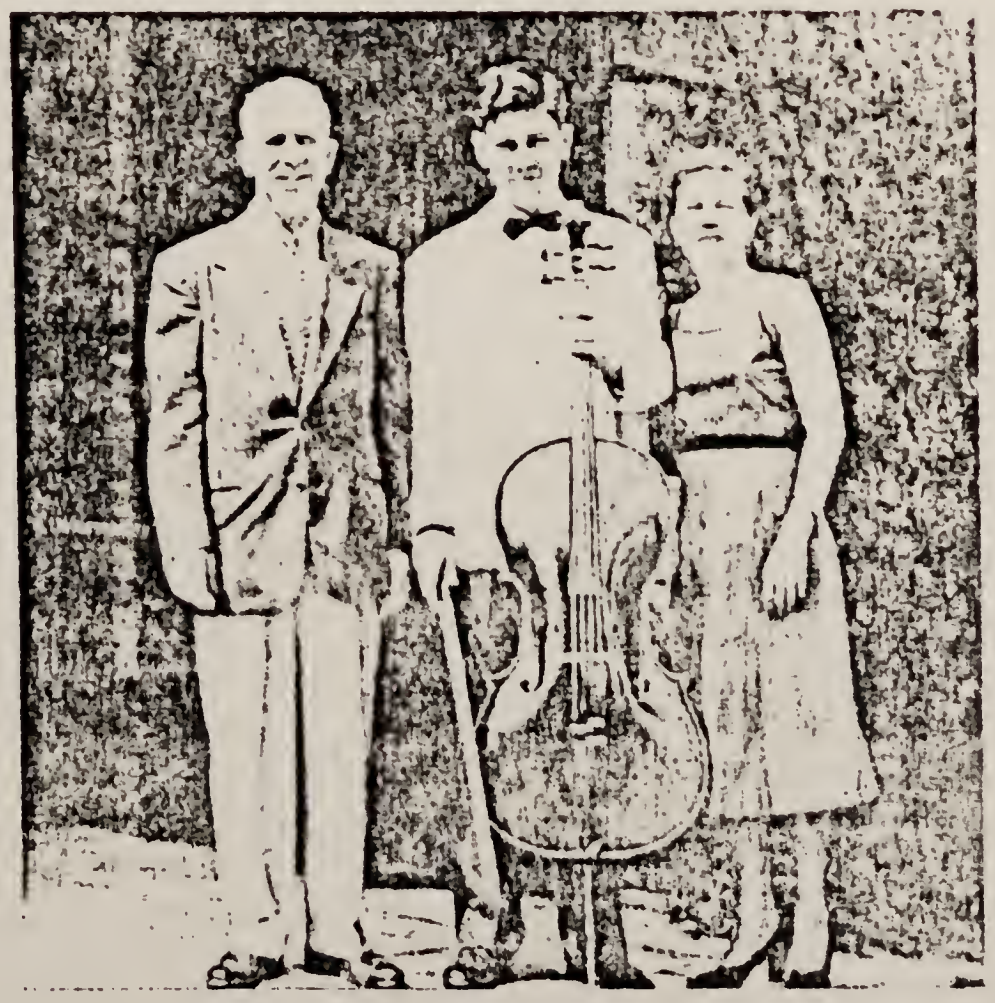

J. Clark, Bennett C., and Inez Weaver

EARL WOODSON WEAVER b. 4-13-1905, Elgin, Ore. m. 1-1-1926, Pullman, Wash. Mary Winona Duthie b. 8-1-1906, Pullman, Wash. Address: 2511 F St., Eureka, Calif. Two Children: Norman Earl, Vivian Winona.

Norman Earl Weaver b. 9-14-1926, Oakland, Calif. m. 11-16-1946, Logan, Utah, Laree Neilson b. 7-21-1926, Utah Address: 425 North 1st, W. Logan, Utah. Two Children: Marsha, Kandace.

Marsha Weaver b. 7-26-1948, Logan, Utah.

Kandace Weaver b. 6-21-1951, Logan, Utah.

Vivian Winona Weaver b. 3-17-1928, Pullman, Wash. m. 5-31-1949, Tacoma, Wash. H. C. Brede, b. 11-1926, Tacoma, Wash.

CALEB CURTIS WEAVER b. 8-22-1909, Walla Walla, Wash. m. 1930, Pullman, Wash. Marguerite Prindeville. Three Children: Donald Curtis, Leslie Krader, Jackie Eugene.

Donald Curtis Weaver b. 12-5-1931, Pullman, Wash.

Leslie Krader Weaver b. 5-20-1934, Johnson, Wash.

Jackie Eugene Weaver b. 8-3-1935, Pullman, Wash. m. one child: Jackie.

SECOND MARRIAGE OF CALEB CURTIS WEAVER 9-17-1946, Wanita Curtis b. 12-29-1910, Colfax, Wash. Address. Rosalia, Wash.

SIXTH CHILD OF JOEL AND PHEBE

Elizabeth Magara and John Byrnes homesteaded on the Touchet River west of Touchet and reared two daughters and a son. John, a quiet reserved man, worked in animal husbandry. Their two daughters married and reared families. The son, Joel Byrnes and his wife Nina have one son. Joel is a cattleman in Northeastern Washington near Addy. Margara Weaver Byrnes died in 1942 and is buried in the Touchet cemetery beside her husband John who died in 1941.

Magara (Weaver) and John Byrnes

MAGARA ELIZABETH WEAVER b. 10-28-1861, Mo. d. 11-15-1942, Touchet, Wash. m. 10-19-1887, Touchet, Wash. John E. Byrnes b. 3-13-1865, d. 5-7-1940, Touchet, Wash. Three Children: Iva Ellen, Susie Catherine, Joel.

IVA ELLEN BYRNES b. 6-25-1888, Touchet, Wash. d. 1941, Touchet, Wash. m. 5-20-1905, Touchet, Wash. George E. Lowell, b. North Dakota. One Child: Leona Elaine.

Leona Elaine Lowell, b. 3-22-1906, Touchet, Wash. m. 1925, Colfax, Wash. Everett C. Carpenter. One Child: John Lowell.

John Lowell Carpenter, b. 8-22-1927, Walla Walla, Wash. m. Dorothy Ashur. Address: Rt. 1, Box 1234, San Luis Obispo, Calif.

Second Marriage of Leona Elaine Lowell: 7-18-1940, Gale Ward, Morton, Wash. Address: Box 1144, Gold Beach, Ore.

SUSIE CATHERINE BYRNES b. 8-5-1890, Touchet, Wash. d. 8-3-1923, Touchet, m. 7-3-1906, Walla Walla, Fred Lew Barnes b. 1-21-1886, Mo. Four Children: Carol John, Howard F., Helen Edith, Vada.

Carol John Barnes b. 10-4-1907, Touchet, Wash. m. Velma, b. 4-29-1906, Touchet. Address: 903 W. Main Street, Walla Walla, Wash. Two Children: Francis, Robert.

Francis Barnes b. 5-19-1926, Touchet, Wash.

Robert Barnes, m. Address: 116 W. Poplar, Walla Walla, Wash.

Howard F. Barnes b. Touchet, Wash. m. Address: Touchet, Wash.

Helen Edith Barnes b. 7-13-1911, Touchet, Wash. m. 1-29-1929, Touchet, Wash. **Clarence W. Showalter** b. 1-14-1901, Prescott, Wash. Address: Box 36, Othello, Wash. Two Children: Bettylu K., Gerald Lee.

Bettylu K. Showalter b. 10-27-1932, Walla Walla, Wash. m. Ivins. Address: Box 36, Othello, Wash. One Child: Barbara Lou Ivins b. 10-5-1951.

Gerald Lee Showalter b. 3-5-1937, Walla Walla, Wash.

Vada Barnes, b. 5-12-1913, Touchet, Wash. m. 12-6-1929, William Heimbigner b. 1-29-1910, Odessa, Wash. Address: Rt. 2, Box 472, Walla Walla, Wash. Two Children: Donald William, Wayne Leroy.

Donald William Heimbigner b. 1-30-1931, Walla Walla, Wash. m. 6-1951, Audrey Tomlinson. One Child: David Wayne.

David Wayne Heimbigner b. 6-5-1953.

Wayne Leroy Heimbigner b. 8-18-33, Walla Walla, Wash. m. 9-1952, Sandra Eastman, Amarillo, Texas.

JOEL BYRNES b. 4-8-1898, Touchet, Wash. m. 9-21-1917, Walla Walla, Wash. Ina L. b. 7-15-1901. Address: Star Route, Addy, Wash. One Child: Kenneth Wayne.

Kenneth Wayne Byrnes b. 5-13-1923, Walla Walla, Wash. m. 12-10-1943, Walla Walla, Wash. De Lillian Katherine C. McCoslin, b. 11-18-1926, Cincinnati, Ohio. Address: Addy, Wash. One Child: Deloyne Ember Byrnes b. 3-16-1952, Walla Walla, Wash.

Joel and Ina Byrnes

SEVENTH CHILD OF JOEL AND PHEBE

Jemia Jane Weaver, the seventh child of eleven, was born August 6, 1863, in Missouri. She crossed the plains with her parents Joel and Phebe Weaver in 1864. When Jemima was seventeen years old, 1880, she met and married Woodson Cummins.

They lived near the old home place until 1882, when they moved to a ranch near Touchet, Washington. Meanwhile, their first child, a girl, whom they named Hettie Jane, was born on a snowy night, December 28, 1881. Frank Cummins, Woodson's youngest brother, tells how Woodson called him in the night to go get Dr. Sherwood and Grandma Jane Weaver, and how he rode his horse Medock, through drifts of snow to get help.

The first house at the ranch near Touchet, Washington, was only a three room structure. Clarence Edward was born here as was Walter Robert, Lela May and Elmer Joe. The children attended the Touchet schools. Hettie attended high school. Clarence and Walter took a course at Business College in Walla Walla. Lela went to Normal School and became a teacher. Elmer went to Portland, Oregon, and took an auto mechanics course. He has followed that work ever since.

Meanwhile, in 1902, Woodson's sister Mary died and left three children. Woodson and Jemima (Mima as she was known) adopted the baby Eva Pearl, then two years old, so the Cummins family was increased to eight.

Jemima Jane (Weaver) and Woodson Cummins family. Back row: Lela, Clarence, Hettie, Walter. Front row: Elmer, Jemima Jane, Woodson, Pearl.

Hettie, the first to leave home, married William Eugene Burnap in 1904. Lela left home next to marry Krader Winfred Parsons. Krader was killed in an auto accident in 1928. Lela continued to teach school and reared her three girls. In 1951 she was married to Warham H. Cox of Los Angeles. Clarence married Bessie Adams and they had three children. Clarence served as County Commissioner for Walla Walla County two terms and held the office of Probation Officer at the time of his death.

Walter married Verna Renick and they had one son. Elmer married Lois Baker and they also had one son. Pearl married Audley Hanson and they had three children.

Jemima and Woodson rented the ranch and moved into Touchet in 1908. Jemima died July 30, 1935, and Woodson September 9, 1941. Both are buried in the Mountain View Cemetery in Walla Walla, Washington.

JEMIMA JANE WEAVER. b. 8-6-1863, Mo. d. 7-30-1935, Walla Walla, Wash. m. 9-12-1880, Elgin, Ore. Woodson Cummins b. 7-6-1855, Iowa. d. 9-9-1941, Walla Walla, Wash. Six Children: Hettie Jane, Clarence Edward, Walter Robert, Lela Mae, Elmer Joel, Evelyn Pearl (adopted).

HETTIE JANE CUMMINS b. 12-28-1881, Indian Creek, Elgin, Ore. m. 12-11-1904, Touchet, Wash. Wm. Eugene Burnap, b. 9-25-1876, Kansas, d. 3-16-1942, Wash. Three Children: Vera Gladys, Thelma Inez, Zola Alice.

Vera Gladys Burnap b. 9-16-1905, Touchet, Wash. m. 5-24-1921, Touchet, Wash. Frank C. Ingham, b. 5-18-1900, Achilles, Kans. Address: 5631 N.E. Prescott St., Portland, Ore. Two Children: Esther M., Charles F.

Esther M. Ingham b. 9-24-1922, Walla Walla, Wash. m. Larry W. Fish b. 6-22-1920, Portland, Ore. Address: 8916 SW. 49th St., Portland, Ore. Two Children: Pamela, Janet.

Pamela Fish b. 5-31-1946, Portland, Ore.

Janet Fish b. 7-5-1948, Portland, Ore.

Charles F. Ingham, b. 10-18-1926, Brogan, Ore. m. Lorraine McRay b. 5-5-1926, Portland, Ore. Address: 8324 NE Sumner St., Portland, Ore. Three Children: David, Jerry, Douglas Paul.

David Ingham, b. 6-11-1948, Portland, Ore.

Jerry Ingham b. 8-24-1951, Vancouver, Wash.

Douglas Paul b. Portland, Ore.

Thelma Inez Burnap b. 1-19-1908, Touchet, Wash. m. Blackburn. One Child: David Alan Blackburn, b. 8-26-1938, Spokane, Wash.

Second Marriage of Thelma Inez Burnap Blackburn 9-14-1943, Miami, Florida, Conrad Hale Clune, b. 12-4-1912, Hibbing, Minn. Address: 8 Almond Ave., Roseburg, Ore. Two Children: Patrick Michael, Constance Ann.

Patrick Michael Clune, 10-4-1946, Vancouver, Wash.

Constance Ann Clune, b. 4-9-1951, Roseburg, Ore.

Zola Alice Burnap, b. 12-12-1909, Touchet, Wash. m. 6-12-31, Anacortes, Wash. Arthur Hill Irwin b. 1-2-1908, Canada. Two Children: Elaine Fay, Ronald Raymond.

Elaine Fay Irwin b. 8-16-1938, Spokane, Wash.

Ronald Raymond Irwin b. 5-23-1941, Spokane, Wash.

SECOND MARRIAGE OF HETTIE JANE CUMMINS BURNAP: Ernest Richard Raymond.

THIRD MARRIAGE OF HETTIE JANE CUMMINS BURNAP RAYMOND: Fred L. Barnes. Address: 2151 NW. Flanders, Portland 10, Ore.

CLARENCE EDWARD CUMMINS b. 11-8-1886, Touchet, Wash. d. 4-5-1947, Walla Walla, Wash. m. 6-2-1915, Touchet, Wash. Bessie Adams, b. 7-16-1891, Conrad, Nebr. Address: Mrs. Cummins, 615 Holly St., Walla Walla, Wash. Three Children: Dorothy, Helen, Everell.

Dorothy Cummins b. 7-26-1918, Touchet, Wash. m. 6-21-1940, J. Alden Vanderpool. Address: 1304 4th Ave., NW. Puyallup, Wash. Two Children: Cheryl, Gayle.

Cheryl Vanderpool b. 4-20-1943, Puyallup, Wash.

Gayle Vanderpool b. 12-25-1947, Puyallup, Wash.

Helen Cummins b. 7-7-1921, Touchet, Wash. m. 1-15-1950, Verl M. Holden. Address: 231 Witchlem Dr., Palo Alto, Calif.

Everell Clarence Cummins, b. 4-17-1927, Touchet, Wash. Address: Old P. O. Bldg., Portland, Ore.

WALTER ROBERT CUMMINS b. 7-31-1888, Touchet, Wash. m. 11-26-1914, Verna Renick, b. 2-10-1897, Helix, Ore. Address: 1331 Tillamook Street, Walla Walla, Wash. One Child. Lawrence Woodson.

Lawrence Woodson Cummins b. 8-25-1915, Touchet, Wash. m. 10-22-1938, Margaret McClure b. 4-13-1915. Address: 1326 Walla Walla Ave., Walla Walla, Wash.

LELA MAE CUMMINS b. 2-17-1890, Touchet, Wash. m. 2-18-1911, Krader W. Parsons, b. Des Moines, Iowa, d. 12-13-1928, Zillah, Wash. Three Children: Ruth Eilene, Norma Esther, Erma Jean.

Ruth Eilene Parsons b. 5-5-1912, Touchet, Wash. m. 6-29-1934, Zillah, Wash. Varee Bramlett b. 1908, Lapwai, Idaho. Address: 605 N. 9th St., Kelso, Wash. Three Children: Marilyn Mae, Gerald, Norma Jean.

Marilyn Mae Bramlett b. 9-16-1936, Yakima, Wash.

Gerald Bramlett b. 12-29-1939, Yakima, Wash.

Norma Jean Bramlett b. 9-4-1941, Longview, Wash.

Norma Esther Parsons b. 9-4-1920, Zillah, Wash. m. 8-10-1940, Zillah, Wash. Donald Shelliday Cox, b. 2-4-1919, Vallejo, Calif. Address: 1916 SE 27th St., Portland, Ore. Four Children: Brenda Louise, Alan Pane, Nancy Arlene, Anita Marie.

Brenda Louise Cox b. 10-5-1946, Tacoma, Wash.

Alan Pane Cox b. 10-2-1948, Tacoma, Wash.

Nancy Arlene Cox b. 9-12-1951, Tacoma, Wash.

Anita Marie Cox b. 10-4-1954.

Erma Jean Parsons b. 10-11-1926, Yakima, Wash. m. 12-29-48, John Thomas Parish, Jr., b. 7-17-1926, Twin Falls, Idaho. Address Rt. 2, Greenwood, Ind. Two children: Ruth Ann, Baby.

Ruth Ann Parish, b. 1-24-1951, Myrtle Point, Ore.

Baby, b. 11-1954.

SECOND MARRIAGE OF LELA MAE CUMMINS: 3-21-1951 Warham H. Cox, b. 7-16-1885. Address: 1709 W. 71st St., Los Angeles, Calif.

ELMER JOEL CUMMINS b. 11-9-1891, Touchet, Wash. m. 10-28-1914, Touchet, Wash. Lois Baker b. 7-4-1892, S. Dakota. One Child: Merle Francis.

Merle Francis Cummins, b. 1-5-1916, Touchet, Wash. m. 11-15-1950, Lewiston, Idaho, Eulah Ruth Cox, b. 4-17-1922, Valeeda, Kans. Address: 420 Lincoln St., Walla Walla, Wash.

SECOND MARRIAGE OF ELMER JOEL CUMMINS: 7-17-1937, Edith Pearl Johnson, b. 3-4-1891, Ill. Address: 919 College Ave., Walla Walla, Wash.

EVELYN PEARL CUMMINS b. 2-24-1900, Touchet, Wash. m. 10-7-1917, Touchet, Wash. Audley Hanson b. 8-4-1894, Milton, Ore. Address: Touchet, Wash. Three Children: Mildred Eileen, Donald Audley, Barbara Fay.

Mildred Eileen Hanson b. 9-1-1918, Touchet, Wash. m. 8-28-1935, Walla Walla, Wash., Vernon Farmer b. 2-28-1917, Walla Walla, Wash. Address: 809 N. 7th St., Walla Walla, Wash. Three Children: Patricia Kaye, Wm. C., Peggy Jean.

Patricia Kaye Farmer b. 12-7-1940, Walla Walla, Wash.

Wm. C. Farmer b. 12-11-41, Walla Walla, Wash.

Peggy Jean Farmer b. 12-9-47, Walla Walla, Wash.

Donald Audley Hanson b. 12-13-1926, Walla Walla, Wash. m. 4-5-1951, Lewiston, Idaho, Edna Weidmer, b. 12-11-1931, New Leipzig, N. Dak. Address: 412 Elm St., Walla Walla, Wash. One child: Susan Ann.

Susan Ann Hanson b. 9-26-1951, Walla Walla, Wash.

Barbara Fay Hanson, b. 1-2-1930, Walla Walla, Wash. m. 1-13-1950, Walla Walla, Wash. Arlen Cherryholmes, b. 10-4-1927, Walla Walla, Wash. Address: 529 54th St., Los Angeles, Calif.

EIGHTH CHILD OF JOEL AND PHEBE

Thomas Franklin Weaver married Belle Colwell (daughter of Priscilla Jane Colwell Weaver). Their first child, Sibyl, died at birth. Thomas Franklin, or Tom, died of what seemed a minor ailment before the birth of their second child, Hugh Raymond.

Some time later Belle married Robert Smith and they reared Hugh Raymond Weaver and five of their own children. Raymond married Rachel Evelyn Page. They

have three sons and a daughter. Raymond died in 1937. He had been employed by the railway company for many years. His widow married a Mr. McIntosh and they live in Ellensburg, Washington.

Thomas Franklin and Belle Weaver

THOMAS FRANKLIN WEAVER b. 10-27-1865, Prescott, Wash. d. 11-9-1892, m. Belle Colwell, b. Cove, Ore. Two Children: Sibyl, Hugh Raymond.

SIBYL WEAVER, d. in infancy.

HUGH RAYMOND WEAVER b. 1-10-1893, Ore. d. 5-19-1937, Wash. m. 5-7-1916, Wash. Rachel E. Page, b. 2-8-1891, Wash. Address: Mrs. Rachel Evelyn McIntosh, 209 S. Main St., Ellensburg, Wash. Four Children: Robert Edward, Raymond Elwood, Willard Moreland, Annabelle Lee.

Robert Edward Weaver b. 4-12-1917. Address: 220 S. Michigan Ave., Glendale Calif.

Raymond Elwood Weaver b. 3-3-1919, Wash. m. 5-15-1948, Wash. Dorothy Louise Sellwood, b. 8-10-1928. Address: 807 S. 3rd St., Pasco, Wash. One Child: James Raymond.

James Raymond Weaver b. 6-16-1952, Pasco, Wash.

Willard Moreland Weaver b. 11-20-1921, Wash. m. 11-1-1941, Wash. Address: 304 S. Main Street, Ellensburg, Wash. Two Children: Sandra M., Linda Lee.

Sandra M. Weaver b. 8-27-1943, Wash.

Linda Lee Weaver b. 11-14-1948, Wash.

Hugh Raymond and Rachael E. Weaver.

Annabelle Lee Weaver b. 11-13-1923, Wash. m. 11-11-1940, Wash. George Ozanich. One Child: Gerald George.

Gerald George Ozanich b. 12-2-1941, Wash.

Second Marriage of Annabelle Lee Ozanich: J. R. Thomas. Address: Route 3, Box 5, Hoquiam, Wash.

NINTH CHILD OF JOEL AND PHEBE WEAVER

Joseph Hartsell Weaver married Cora Mae Colwell (daughter of Priscilla Jane Colwell Weaver) in 1889. The Joseph Weaver family for some years lived at the sawmill where the older brothers and their families lived and worked. Later Joe moved his family to Elgin. Later he moved to Milton, Oregon, where the children finished their school days and married. The daughters still live near Milton and Walla Walla. The sons live in California. After Joe's death in 1939, Cora married a Mr. Allen and they live in Walla Walla, Washington.

JOSEPH HARTSELL WEAVER b. 1-5-1868, Elgin, Ore. d. 2-24-1939, Walla Walla, Wash. m. 1889, Cora Mae Coldwell, b. 10-26-1872, Elgin, Ore. Address: Mrs. Mae Allen, 914 N. 8th Street, Walla Walla, Wash. Four Children: Edyth, Oral Colwell, Joel O., Eunice.

EDYTH WEAVER b. 1-3-1891, Elgin, Ore. m. 11-26-1914, Fred Cole, b. 2-7-1879, Colfax, Wash. d. 5-4-1953. Address: Rt. 3, Walla Walla, Wash. Two Children: Norman, Esther.

Norman Cole b. 11-30-1915, Milton, Ore. m. 8-24-38, Wilma Silva. Address: 196 Filmore St., Coalinga, Calif. Three Children: Darlene, Robert, Norma.

Darlene Cole b. 12-19-1940, Turlock, Calif.

Robert Cole b. 4-20-1944, Turlock, Calif.

Norma Cole b. 11-18-1949, Turlock, Calif.

Esther Cole b. 8-23-1920, Milton-Freewater, Ore. m. Millard Van Donge b. 6-16-22, Pendleton, Ore. Address: Rt. 3, Walla Walla, Wash. Four Children:

Barry Van Donge b. 1-25-1943, Walla Walla, Wash.

Dean Van Donge b. 12-10-1944, Walla Walla, Wash.

Gregg Van Donge b. 12-26-1950, Walla Walla, Wash.

Jerry Norman Van Donge b. 5-4-1954, Walla Walla, Wash.

ORAL COLWELL WEAVER b. 8-12-1893, Elgin, Ore. m. 7-7-1934, Dorothy. Address: Box 265, Delano, Calif. Two Children: Dorothy Mae, Bonnie Rae.

Dorothy Mae Weaver b. 2-24-1936, Brawley, Calif. m. Address: 5004 Sierra Vista, Arlington, Calif.

Bonnie Rae Weaver b. 2-14-1939, Brawley, Calif. Address: 5004 Sierra Vista, Arlington, Calif.

JOEL O. WEAVER b. 9-26-1895, Elgin, Ore. m. 9-16-36, Marie O. Johnson. Address: 914 N. 8th St., Walla Walla, Wash.

EUNICE M. WEAVER b. 10-11-1898, Elgin, Ore. m. 9-8-1918, Carl H. Groth, b. 11-30-1898, Milton, Ore. Address: Milton-Freewater, Ore. Two Children: Carl Dean, Eunice Fergn.

Carl Dean Groth b. 5-24-1919, Milton-Freewater, Ore. m. 12-1-1943, Helen McDonald, Wilkes Barre, Penna. Address: Honolulu, Hawaii. Three Children: Cheri Deanne (by previous marriage), Jean Ann, John D.

Cheri Deane Groth b. 7-27-1938, Spokane, Wash.

Jean Ann Groth, b. 5-7-1945, Honolulu, Hawaii.

John D. Groth b. 3-10-1947, Honolulu, Hawaii.

Eunice Fergn Groth b. 3-14-1921, Milton-Freewater, Ore. m. 5-11-1940, Herschell, Tash. Address: 186 S. Main St., Milton-Freewater, Ore. Two Children: Judith Kay, Marilee Mae.

Judith Kay Tash b. 1-2-1948, Walla Walla, Wash.

Marilee Mae Tash b. 1-5-1952, Walla Walla, Wash.

TENTH CHILD OF JOEL AND PHEBE WEAVER

Amelia Ann Weaver and her husband Johnnie Cummins lived on a farm near Indian Creek where the children went to school in the old schoolhouse nearby. Johnnie Cummins farmed and worked in timber. Later he sold the home and moved the family to Elgin where they had the advantage of better schooling. All the children grew up in Elgin and all have married and have children and grandchildren.

Most of the Cummins boys worked in the lumbering business as did the husbands of the girls. They also farmed and raised cattle. The family has all remained in Oregon, except one daughter and one grandson. Lela, the daughter, married and lives in Oxford, Nova Scotia, Canada, where she reared her family. The grandson is

Amelia Ann (Weaver) and John Wm. Cummins family. Back row: Orval, Elva, Audra, Myrtle, Guy, Dee. Front row: John Wm., Thelma, Amelia Ann, Lila, Luther.

now in Southern California. Audra and her husband, Tom, farmed in Canada for a number of years, but they now live in Elgin, Oregon.

AMELIA ANN WEAVER b. 6-7-1870, Elgin, Ore. d. 2-1-1948, Elgin, Ore. m. 12-4-1889, John W. Cummins b. 11-7-1862, Mo. d. 1-27-1930, Elgin, Ore. Ten Children: Luther, Elva, Myrtle, Audra, Dee, Guy, Orval, Lela Florence, Thelma, Katherine.

LUTHER CUMMINS b. 2-6-1891, m. 4-17-1912, Ethel b. 9-16-1893. Address: 4719 SE. 62nd St., Portland, Ore. Five Children: Ralph W., August, Billy Calvin, John Russell, Annabel.

Ralph W. Cummins b. 4-3-1913, Portland, Ore. m. 6-7-1943, Everett, Wash. Nellie, b. 2-29-1912, Colfax, Wash. Address: 4119 SE. 25th Ave., Portland, Ore. Two Children: Gail, Gloria.

Gail Cummins b. 4-4-1944, Florence, Ore.

Gloria Cummins b. 7-27-1945, Portland, Ore.

August Cummins b. 8-4-1914, Milton, Ore. m. 1-25-1932, Ellen. Address: Seneca, Ore. Three Children: Donna Fae, Gerald Albert, Glenda Rue.

Donna Fae Cummins b. 7-2-1933, Elgin, Ore. Address: John Day, Ore.

Gerald Albert Cummins b. 12-22-1936, Elgin, Ore. Address: Seneca, Ore.

Glenda Rue Cummins b. 7-30-1951, Seneca, Ore.

Billy Calvin Cummins b. 11-7-1916, Elgin, Ore. m. 11-9-1942, Vivian. Address: 1615 SW. Market St., Portland, Ore. One Child: Joan Francis.

Joan Francis Cummins b. 6-23-1943, Portland, Ore.

John Russell Cummins b. 9-29-1921, Elgin, Ore. m. 8-5-1951, Jean Pattison. Address: 304 Ivy Street, San Diego, Calif.

Annabel Cummins b. 2-28-1923, Elgin, Ore. m. 9-28-1941, Alvin M. Stockwell. Address: Seneca, Ore. Two Children: Joy Elaine, Steven Jay.

Joy Elaine Stockwell, b. 7-4-1944, Portland, Ore.

Steven Jay Stockwell, b. 12-14-1948, Portland, Ore.

ELVA CUMMINS b. 2-21-1893, Elgin, Ore. m. 7-3-1914, Elgin, Ore. Lloyd Spikes, b. 8-28-18884, Clornersville, Miss. Address: Elgin, Ore. Seven Children: Lloyd Cummins, Dale Ford, Helen Ardith, Jeanne Louise, Dorothy Marie, Thomas Jefferson, Mary Ann.

Lloyd Cummins Spikes b. 5-1-1915, Elgin, Ore. m. 8-20-1936, Florence Walter, b. 11-13-1918, Walla Walla, Wash. Address: Elgin, Ore. Three Children: Carol Jean, Connie Marie, Michael David (adopted son of deceased sister, Dorothy Spikes Faught.)

Carol Joan Spikes b. 10-20-1937, Elgin, Ore.

Connie Marie Spikes, b. 7-27-1942, La Grande, Ore.

Michael David Spikes b. 3-9-1943. Portland, Ore.

Dale Ford Spikes b. 8-10-1916, Elgin, Ore. m. 5-24-1940, Weiser, Idaho, Norma Elsie b. 6-28-1918, Haines, Ore. Address: 3645 115th St., Portland, Ore. Two Children: Gailan Ray, Robert Earl.

Gailan Ray Spikes b. 1-23-1942, Portland, Ore.

Robert Earl Spikes b. 7-7-1943, Portland, Ore.

Helen Ardrith Spikes b. 4-24-1918, Elgin, Ore. m. 8-20-1936, La Grande, Ore. Melvin E. Maxwell b. 11-7-1913, Enterprise, Ore. Address: 914 Emma St., Walla Walla, Wash. Two Children: Melanie Melae, Thomas Melvin.

Melanie Melae Maxwell b. 10-9-1947, Walla Walla, Wash.

Thomas Melvin Maxwell b. 2-2-1950, Walla Walla, Wash.

Jeanne Louise Spikes b. 6-6-1920, Elgin, Ore. m. 1936, Clifford E. Weaver, b. 1-24-1914, Covington, Tenn. Address: Rt. 2, Walla Walla, Wash. Two Children: Ramona Rae, Warren Clifford.

Ramona Rae Weaver b. 9-25-1936, Walla Walla, Wash. m. 3-30-1953, Lewiston, Idaho, Forrest C. Day. Two Children: Forest Charles, Craig Bryan.

Forest Charles Day b. 5-6-1954.

Craig Bryan Day b. 8-6-1955.

Warren Clifford Weaver b. 5-30-1938, Walla Walla, Wash.

Dorothy Marie Spikes b. 1-3-1922, Elgin, Ore. d. 3-27-1949, Elgin, Ore. m. 11-16- Walla Walla, Wash. Dean Lyle Faught. Three Children: Deanna Dale, Michael David, Pamela Gail.

Deanna Dale Faught b. 9-12-1941, Yakima, Wash.

Michael David Faught b. 3-9-1943, Portland, Ore.

Pamela Gail Faught b. 3-17-1947, Walla Walla, Wash.

Thomas Jefferson Spikes b. 6-19-1924, Elgin, Ore. m. 1951, Weiser, Idaho, Deva Arlene Clark b. 10-10-1930, Elgin, Ore. Address: 933 Carrie St., Walla Walla, Wash. One Child: Thomas Jeffrey.

Thomas Jeffrey Spikes, b. 5-28-1952, Walla Walla, Wash.

Mary Ann Spikes, b. 7-16-1927, Elgin, Ore. m. 3-13-1946, Darnell Lester Hazelwood, b. 2-7-1922, Elgin, Ore. Address: Elgin, Ore. Two Children: Cynthia Ann, Darnell Lloyd.

Cynthia Ann Hazelwood b. 11-28-48, La Grande, Ore.

Darnell Lloyd Hazelwood b. 7-8-1952, La Grande, Ore.

MYRTLE CUMMINS b. 5-19-1895, Elgin, Ore. m. 10-2-1919, La Grande, Ore. Welford Duncan b. 9-10-1898, Elgin, Ore. Address: Wallowa, Ore. One Child: Bob.

Bob Duncan b. 2-19-1921, Elgin, Ore. m. 7-1940, Weiser, Idaho, Ada Graves b. 1-28-1922. Four Children: Kathryn Sue, Janice Mary, Margaret Anne, Daniel Robert.

Kathryn Sue Duncan b. 11-18-1941, Enterprise, Ore.

Janice Mary Duncan b. 2-23-1942, Enterprise, Ore.

Margaret Anne Duncan b. 5-28-1943, Portland, Ore.

Daniel Robert Duncan, b. 9-9-1947, Enterprise, Ore.

AUDRA CUMMINS b. 1-9-1897, Elgin, Ore. m. 6-14-1920, Thomas T. Williams, b. 3-11-1897, Ind. Address: Elgin, Ore. One Child: Mary Elizabeth.

Mary Elizabeth Williams b. 2-28-1922, Elgin, Ore. m. 8-5-1942, Paul Ishmael Conley, b. 5-16-1919, Slayersville, Ky. Address: Elgin, Ore. Four children: Sandra Lee, Paula Mae, Lynne Alice, Baby.

Sandra Lee Conley b. 5-18-1943, La Grande, Ore.

Paula Mae Conley b. 6-15-1945, La Grande, Ore.

Lynee Alice Conley b. 4-25-1947, La Grande, Ore.

Baby Conley, La Grande, Ore.

DEE CUMMINS b. 7-28-1899, Elgin, Ore. m. 6-29-1928, La Grande, Ore. Rose Thomas b. 3-21-1913, Elgin, Ore. Address: P. O. Box 845, Roseburg, Ore. Two Children: Donald Ray, Betty Lou.

Donald Ray Cummins b. 5-23-1929, Elgin, Ore. m. 2-10-1951, Roseburg, Ore. Dolores Bewley b. 7-18-1932, Roseburg, Ore. Address: P. O. Box 845, Roseburg, Ore. Three Children: Lynette Marie, Audry D., Roger J.

Lynette Marie Cummins b. 7-24-1952, Roseburg, Ore.

Audry D. Cummins b. 1-10-1954.

Roger J. Cummins b. 2-11-1955.

Betty Lou Cummins b. 12-27-1930, Elgin, Ore. m. 7-3-1948, Roseburg, Ore. Payne. Two Children: Lewis Dee, Sherry Leigh.

Lewis Dee Payne b. 6-26-1949, Roseburg, Ore.

Sherry Leigh Payne, b. 2-11-1951, Roseburg, Ore.

Second Marriage of Betty Lou Cummins: 6-28-1953, Jean Gordon Edwards, b. 2-11-1925. One Child: Webley Rion.

Webley Rion Edwards b. 3-26-1954.

GUY CUMMINS b. 8-19-1902, Elgin, Ore. d. 11-14-1947, Roseburg, Ore. m. 1-10-1922, La Grande, Ore. Virena Alberta b. 9-6-1904, Hillsboro, Ore. Address: 1020 Dickey, Roseburg, Ore. Two Children: Jack W., Phyllis Mae.

Jack W. Cummins b .10-31-1922, Elgin, Ore. m. 12-18-1942, Lakeview, Ore. Norma Irene, b. 5-26-1922. Address: Roseburg, Ore. Two Children: Lynda Gale, Kenton Guy.

Lynda Gale Cummins b. 11-16-1945, Lakeview, Ore.

Kenton Guy Cummins b. 1-20-1949, Lakeview, Ore.

Phyllis Mae Cummins, b. 4-23-1925, Elgin, Ore. m. 11-1-1945, Reno, Nev. Jack Newton b. 5-10-1924, Independence, Ore. Address: 667 Indiana St., Ashland, Ore. Two children: Cheryl Kay, Karen Saline.

Cheryl Kay Newton b. 10-16-1945, Ashland, Ore.

Karen Saline Newton b. 9-6-1948, Ashland, Ore.

ORVAL CUMMINS b. 9-11-1905, Elgin, Ore. m. Address: 1615 SW. Market St., Portland, Ore.

LELA FLORENCE CUMMINS b. 5-29-1909, Elgin, Ore. m. 7-8-1928, Guy Wellington Lockhart, b. 5-2-1907, Haneford, N. S. Canada. Address: Oxford, Nova Scotia. Two Children: Kathleen Marie, Margaret Ann.

Kathleen Marie Lockhart b. 9-28-1930, Arrow Wood, Alberta, Can. m. 1946 Paul Danile Deveaux, b. 5-31-1927, Cheticamp, N. S. Can. Address: Oxford, Nova Scotia, Can. Two Children: Catherine Joyce, Michael Leo.

Catherine Joyce Deveaux b. 5-31-1947, Oxford, Nova Scotia, Can.

Michael Leo Deveaux b. 4-17-1937, Oxford, Nova Scotia, Can.

THELMA CUMMINS b. 4-8-1912, Elgin, Ore. m. 11-25-1930, Maurice Sherwood, b. Spokane, Wash. Two Children: Dean LaRue, Marilyn Fae.

Dean LaRue Sherwood b. 3-28-1933, LaGrande, Ore. m. 9-14-1952, Ruth Anne Elam, b. 9-4-1932, LaGrande, Ore. Address: Elgin, Ore.

Marilyn Fae Sherwood. b. 4-14-1942, La Grand,e Ore.

KATHERINE CUMMINS, b. 2-16-1918, Elgin, Ore. m. 1-25-1936, Elgin, Ore. Oliver O. Dickenson. Address: Shady Cove, Ore. Two Children: Pat Lion, Joanne Louise.

Pat Lion Dickenson b. 3-25-1937, d. 9-1-1955.

Joanne Louise Dickenson b. 5-26-1940, LaGrande, Ore.

ELEVENTH CHILD OF JOEL AND PHEBE WEAVER

Weldon Walter and Elizabeth Bertha Weaver

Weldon Walter Weaver, who was the only living child of Joel and Phebe Weaver in 1956, married Elizabeth Bertha Miller at Union, Oregon, and set up housekeeping at the John Weaver sawmill in Happy Hollow. Weldon worked in the sawmill and timber business while they reared three sons and one daughter. They moved to Washington State and later to Hood River, Oregon, where he and the boys worked. Some time was spent at Clatskanine, Oregon, where the daughter Velma married.

Later the family moved to Portland, Oregon, and bought a home where they, the daughter and son-in-law live. Weldon worked in the shipyard during World War II. At present he is retired. Weldon and Lizzie celebrated their Fiftieth Wedding Anniversary November 1, 1947.

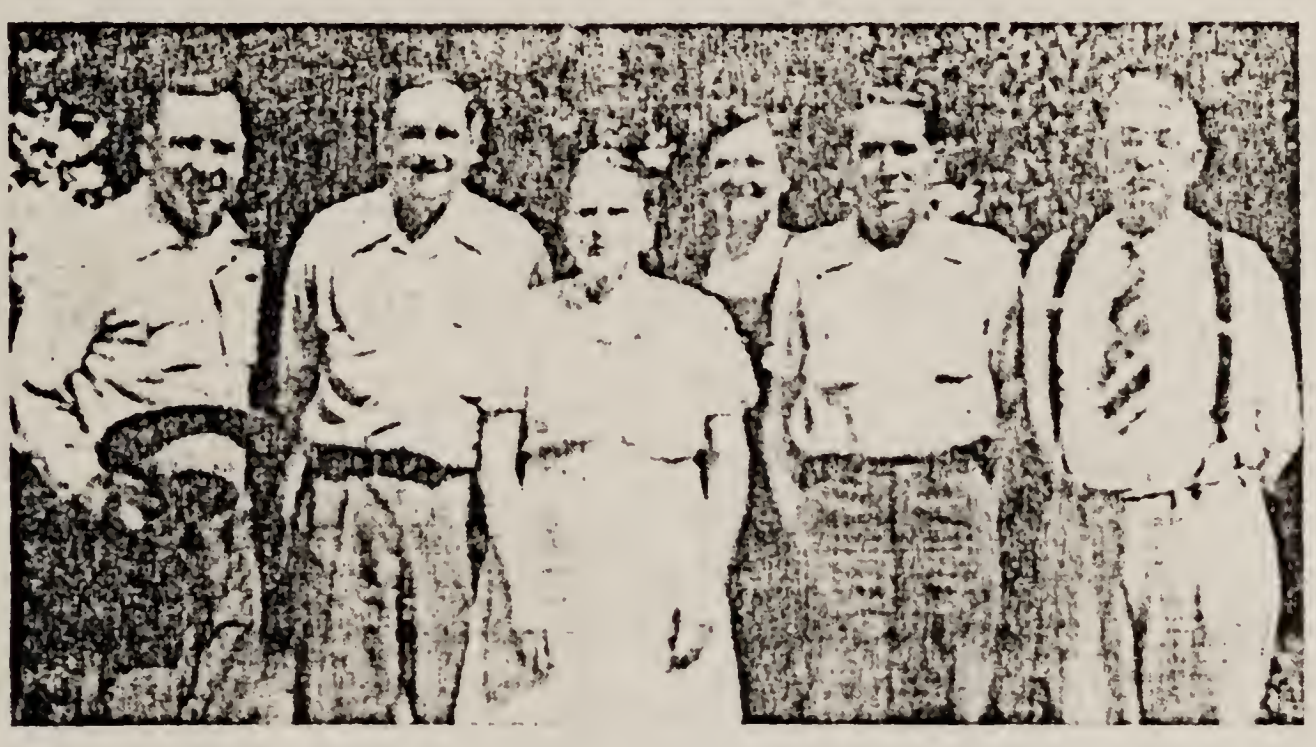

Weldon Walter Weaver family: L. to R.: Dallas, Gilbert, Elizabeth, Velma, Mervil, Weldon.

WELDON WALTER WEAVER, b. 4-23-1872, Indian Creek, Ore. m. 11-1-1897, Union County, Ore. Elizabeth Bertha Miller, b. 3-21-1879, Germany. Address: 2632 NW. Thurman, Portland, Ore. Four children: Merle Dallas, Mervil Lloyd, Gilbert Harold, Velma Olive.

MERLE DALLAS WEAVER, b. 1-16-1901, Elgin, Ore. m. 6-27-1925, Walla Walla, Wash. Mae Gladys Goble, b. 12-16-1907, Moscow, Idaho, Address: Hayes Star Rt. 1, Woodland, Wash. Three Children: Merle O., Walter Benjamin, Bud Leroy.

Merle O. Weaver, b. 3-21-1926, Clatskanine, Ore. m. 10-22-1949, Stevenson, Wash. Dene Wise, b. Stevenson, Wash. Address: Hayes Star Rt. 1, Woodland, Wash. Two children: Gerald Wayne, Steven Chris.

Gerald Wayne Weaver, b. 8-27-1950.

Steven Chris Weaver, b. 12-25,1952, Vancouver, Wash.

2040721

Walter Benjamin Weaver, b. 11-26-1927, Clatskaine, Ore. m. 6-3-1950, Amboy, Wash. Evelyn Temold. Address: Swiss Home, Ore.

Bud Leroy Weaver, b. 8-4-1937, LaGrande, Ore. Address: Hayes Star Rt. Woodland, Wash.

MERVIL LLOYD WEAVER, b. 6-30-1903, Elgin, Ore. m. 10-12-1929, Kelso, Wash. Leta Belle Gobel, b. 9-3-1912, Touchet, Wash. Address: Gen. Del., Washougal, Wash. Four Children: Eunice Elaine, Bernice, Janet Marie, Dennis Ray.

Eunice Elaine Weaver, b. 9-13-1930, Clatskanine, Ore. m. 2-14-1948, Vancouver, Wash. Lloyd Hagerdorn, b. 12-6-1922, Toppenish, Wash. Address: La Center, Wash. Three Children: Shirley Mae, Kenneth Lloyd, Richard Lavern.

Shirley Mae Hagedorn b. 12-10-1948, Yacolt, Wash.

Kenneth Lloyd Hagedorn b. 8-5-1950, Amboy, Wash.

Richard Lavern Hagedorn, b. 2-[illegible]-1955, Amboy, Wash.

Bernice Weaver b. 4-26-1932, d. 10-23-1935, Clatskanine, Ore.

Janet Marie Weaver b. 8-10-1936, Elgin, Ore. m. 10-3-1953, Washougal, Wash. Ramon Morton. One Child: Terry Lee.

Terry Lee Morton, b. 10-31-1954, Washougal, Wash.

Dennis Ray Weaver, b. 7-14-1944, Cougar, Wash.

GILBERT HAROLD WEAVER b. 1-24-1908, Vancouver, Wash. m. Hazel Long. Two Children: Catherine Elizabeth, Mary Ann.

Catherine Elizabeth Weaver, b. 4-26-1950, Clatskainine, Ore.

Mary Ann Weaver, b. 5-23-1952, Clatskanine, Ore.

VELMA OLIVE WEAVER, b. 12-8-1912, Cove, Ore. m. 7-23-1931, Longview, Wash. Albert Charles Lee, b. 12-28-1908, Franklin, Penna. Address: 2632 NW. Thurman, Portland, Ore. One Child: Robert Allen.

Robert Allen Lee b. 7-24-1933, Clatskanine, Ore.

The Joel and Phebe Weaver sons and daughters in 1903. Back row: Weldon, Amelia, Caleb, Jemima.
Seated: Magara, Joseph, Susanna, John.

Joel Weaver's first wife, Phebe Catherine, died Sept. 16, 1875. On May 20, 1877, Joel Weaver m. Priscilla Jane Colwell (widow of Colwell and mother of four daughters and one son) Cove, Ore. Priscilla Jane Colwell was born February 6, 1841, in Indiana, and died June, 1923. Three children were born to this union. They were:

1. Wilbur Curtis Weaver (Twin)
   b. 1-8-1878, Indian Valley, Ore. d. 1-1939, Riverside, Calif.
2. Willard Porter Weaver (Twin)
   b. 1-8-1878, Indian Valley, Ore. d. 1-8-1878, Indian Valley, Ore.
3. Esther Jane Weaver
   b. 11-20-1884, Indian Valley, Ore. d. 1913, Riverside, Calif.

Back Row: Florence (Colwell) Weaver, Esther Jane (Weaver) Penprase. Middle row: Priscella Jane Colwell Weaver, Irma Penprase, Olive Colwell. Front Center: Myrl.

SECOND MARRIAGE OF JOEL WEAVER 5-20-1877, Cove, Ore. **Priscilla Jane Moore Colwell**, b. 2-6-1841, Indiana. d. Wash. Three Children: Wilbur Curtis, Willard, Esther Jane.

FIRST CHILD OF JOEL AND PRISCILLA WEAVER

Wilbur Curtis Weaver, twin brother of Willard who died at birth, and his wife Mattie (Martha Elizabeth Maynard), were much loved by all their friends and relatives. They moved to the Yakima Valley from Elgin, Oregon. Wilbur always owned a fine team of horses and used them for work on farms and in the timber. Later they moved from the Yakima Valley to Riverside, California, where the children attended school, grew up and married. In California, Wilbur was in the trucking business. He died in 1939. Mattie lives with her children and grandchildren in San Bernadino, California.

WILBUR CURTIS WEAVER (twin of Willard), b. 1-8-1887, Indian Creek, Ore. d. 1939, Calif. m. 3-6-1900, Ellensburg, Wash., Martha Elizabeth Maynard, b. 5-26-1884, Salina, Kans. Address: 1196 Hardt St., San Bernadino, Calif. Four Children: Clyde Kelso, Mildred Jane, Maude Priscilla, Curtis Marion.

CLYDE KELSO WEAVER, b. 10-27-1901, Kelso, Wash. m. 10-20-1927, Bertha Krause, b. 5-20-1908. Address: Rt. 1, Box 255, Colton, Calif. Two Children: Dorothy Leona, Doris Evelyn.

Dorothy Leona Weaver, b. 8-18-1925, Los Angeles, Calif. m. 11-1-1941, Yuma, Ariz. Delmar List, b. 9-5-1917, Bushingham, Colo. Address: 223 Deberry St., Rt. 1, Box 254, Colton, Calif. Five children: Larry Arthur, Linda Lou, Lloyd Kelso, Leslie Delmar, Lonnie Albert.

Larry Arthur List, b. 11-11-1942, Riverside, Calif.

Linda Lou List, b. 12-28-1943, Los Angeles, Calif.

Lloyd Kelso List, b. 5-1-1946, San Bernadino, Calif.

Leslie Delmar List, b. 4-5-1949, Fresno, Calif.

Lonnie Albert List, b. 3-23-1952, Loma Linda, Calif.

Doris Evelyn Weaver b. 2-1-1928, Riverside, Calif. m. 10-5-1946, Riverside, Calif. Eugene Johnson, b. 5-27-1923, Riverside, Calif. Address: 3392 Spruce St., Riverside, Calif. Two Children: Wayne Eugene, Jack Reed.

Wayne Eugene Johnson, b. 7-4-1947, Loma Linda, Calif.

Jack Reed Johnson, b. 12-14-1950, Loma Linda, Calif.

MILDRED JANE WEAVER b. 3-12-1903, Elgin, Ore. m. 12-19-1920, San Bernadino, Calif. Harley Edward Stone, b. 12-16-1895, Mo. Address: 636 Davidson St., Loma Linda, Calif. Five children: Audrey Mildred, Harley Edward, Thelma May, Doris Dean, Mabel Nancy.

Audrey Mildred Stone, b. 12-21-1921, San Diego, Calif. m. Wilson. Address: 1905 Tippecanoe, San Beradino, Calif. One son.

Harley Edward Stone, b. 1-13-1923, San Diego, Calif. m. Address: 4722 Cedarwood Rd., Jacksonville, Fla. Children: Two boys, one girl.

Thelma May Stone b. 3-8-1928, Riverside, Calif. m. Lillibridge. Address: 269 Vermont St., Colton, Calif. Children: Two boys, one girl.

Doris Dean Stone, b. 4-10-1931, Riverside, Calif. m. Glass. Address: 636 Davidson St., Loma Linda, Calif. Children: One boy.

Mabel Nancy Stone, b. 10-18-1933, m. Compton. Address: 674 Davidson St., Loma Linda, Calif.

MAUDE PRISCILLA WEAVER, b. 3-24-1905, Wash. m. 2-17-1921, Roy Stone, b. 1-27-1902. Address: Rt. 4, Box 366, Riverside, Calif. Three Children: Leon Fraklin, Charles Wilbur, Lucille.

Leon Franklin Stone, b. 3-17-1923, Calif. Address: Box 214, Blythe, Calif.

Charles Wilbur Stone, b. 6-28-1925, Calif. Address 1610 W. 32nd St., Erie, Penna.

Lucille Stone b. 8-25-1931, Calif. Address: Rt. 4, Box 366, Riverside, Calif.

CURTIS MARION WEAVER b. 6-1-1909, Wash. m. 6-18-1950, Grace Irene McKneely, b. 1-18-1909. Address: Box 116, Highgrove, Calif.

SECOND CHILD OF JOEL AND PRISCILLA WEAVER

WILLARD WEAVER (twin of Wilbur Curtis) b. 1-8-1878, d. 1-8-1878.

THIRD CHILD OF JOEL AND PRISCILLA WEAVER

Esther Jane Weaver, the last and fourteenth child of Joel Weaver, was known as "aunt" by all her younger nieces and nephews. She went to California, a short time after her father died in 1903. There Esther met and married Walter Penprase. She died in 1911, from a brain tumor, leaving one daughter Irma. Walter Penprase, her husband, died in 1950. Irma Penprase married Earl Flores and they live in Pamona, California.

ESTHER JANE WEAVER, b. 11-20-1884, d. 1911, m. 8-7-1906, Calif. Walter Penprase. One child: Irma.

IRMA PENPRASE, b. 9-17-1907, Riverside, Calif. m. Earl Flores. Address: 1806 Dennison, Pomona, Calif.

Isaac Franklin and Mary Weaver

In 1864, Isaac and Mary Weaver, his brother Joel, and their father Joshua with their families joined an emigrant train and made the trip to Washington Territory by ox team. After a short stay near the present town of Prescott, Washington, they moved to and settled in Indian Valley, Union County, near Elgin, Oregon. Later Isaac and Mary moved their family to Walla Walla County, Washington, near Dayton, where more of their children were born. Still later, Isaac and Mary returned to Indian Valley. Here their children grew up, married and reared families of their own. Both Isaac and Mary are buried at Cove, Oregon.

Isaac Weaver was a Home Missionary Baptist Preacher. His ninth, and only living son, James Edward Weaver, Medford, Oregan, gave the following account of Isaac and Mary, his father and mother, on March 1, 1956.

"My parents were just like other mothers and fathers living in this part of the country, or any part of the country being first settled. They were the first generation. I'm the second, and my children are the third. I was proud of my father and mother. My mother was a woman of fine principles. She was a big woman with unusual stamina. She weighed 200 pounds and sometimes a little more.

"There were fifteen of us children. Some of the neices and nephews remember the stories she used to tell them. Her favorites were about why the Indian carved

his gun, what happned to the man's right arm left in the road, who had the greatest number of pieces of jewelry in the wagon train, why she had no favorites in all her big family, why she served herself last at meals. Her yarns had merit, her tales had principles.

"Pa was a Home Missionary Baptist Preacher. He stood up in the community as a leader. He was tall and had a fine figure. He wore whiskers from the chin down. In those days that meant the upper part of his face was shaven, he had no mustache, but his whiskers on his chin were allowed to grow all across his face. He kept his whiskers trimmed and his face was neat and tidy. Everybody respected him and his word. He played the violin, mostly for hymns, and was a powerful preacher.

"He had five places to serve in the territory. He had a horse and he went from one place to the other to conduct his meetings. He worked for no wages. If a man attending the congregation wanted to give him five dollars or a nickel, he held the money in his hand when he shook hands with Pa. Pa was supposed to continue the handshake and then put the money into his pocket, never looking at it, never knowing how much it was.

"The church gave Pa a suit of clothes in season and a dress to Ma. Once in a while Ma and I had to use our heads to get along. I remember once we had five pigs given us. I said to her, 'Ma, don't you think it would be all right for us to raise four pigs instead of five?'

"She thought a little and said, 'I could hold him, if you could hit him on the head!'

"She held the hog and I hit him on the head. Then she turned away and said, 'James, did you ever stick a hog?'

"I thought of all the things that I had seen done to get a pig butchered and said, 'Not 'till I get this one stuck.'

"Pa died from a carbuncle, May 23, 1896. Today a carbuncle would be very easy to control, but in those days they were very serious."

THE ISAAC FRANKLIN WEAVER BRANCH OF THE WEAVER FAMILY TREE

Isaac Franklin Weaver and Mary Louise Alexander married July 4, 1856, in Missouri. Isaac Franklin Weaver was born December 2, 1837, in Virginia, and died May 23, 1896. He is buried at Cove, Oregon. Mary Louise Alexander was born March 9, 1839, in Illinois, and died November 1, 1916. She too is buried at Cove, Oregon. To this union fifteen children were born. They were:

1. Charity Catherine Weaver ...	b. 4-18-1857, Mo.	d. 2-9-1939, Ore.
2. John William Weaver	b. 8-1-1858, Mo.	d. 5- -1936, Wash.
3. Joseph Joshua Weaver	b. 4-13-1860, Mo.	d. 1-27-1927, Wash.
4. Lydia E. Weaver	b. 2-1-1862, Mo.	d. 1-11-1938, Wash.
5. Lorilla E. Weaver	b. 1-3-1863, Mo.	d. 2-4-1949, Ore.
6. Alfred Victor Weaver	b. 2-25-1865, Wash.	
7. Andrew J. Weaver	b. 2-5-1867, Wash.	d. 7-16-1950, Ore.
8. Frank P. Weaver	b. 7-11-1868, Wash.	
9. James Edward Weaver	b. 4-14-1870, Wash.	
10. Lucy D. Weaver	b. 7-21-1872, Ore.	d. 6-6-1933, Ore.
11. Phoebe C. Weaver	b. 8-27-1874, Ore.	d. 7-9-1906, Ore.
12. Robert A. Weaver	b. 10-17-1876, Ore.	d. 10-31-1877, Ore.
13. Charles S. Weaver	b. 5-4-1879, Ore.	d. 4- -1938, Ore.
14. Isaac Franklin Weaver.....	b. 1-1-1881, Ore.	
15. Mary Elizabeth Weaver	b. 2-11-1884, Ore.	d. 9-12-1947, Ore.

FIRST CHILD OF ISAAC FRANKLIN AND MARY LOUISE WEAVER

Charity Catherine Weaver married Lewis Edgar Malone, February 8, 1874, and they had ten children. Four of the children died with diptheria during a two week period in the year 1888. The family lived near Ellensburg, Washington, in the upper Yakima Valley.

Charity Catherine (Weaver) and Lewis Edgar Malone family.
Standing: Wilbur, Robert, Ellie, Docia, Ella, Edgar.

CHARITY CATHERINE WEAVER b. 4-18-57, Mo. d. 2-19-1939, Wash. m. 2-8-1874, Wash. Lewis Edgar Malone b. 9-11-1845, Ind. d. 10-10-1908, Wash. Ten Children: Lewis Edgar, Robert Isaac, Mary Ellen, John Weldon, Osa Leander, Addie Jane, Minnie Bell, Effie May, Docia Caroline, Wilbur Clinton.

LEWIS EDGAR MALONE b. 2-24-1875, Wash. d. 4-19-1934.

ROBERT ISAAC MALONE b. 9-2-1876, Wash. d. 3-9-1951, Wash. m. 7-2-1899, Nellie May Oflield b. 6-8-1882, Ore. Three Children: Maud, Lester, Arthur D.

Maude Malone b. 4-17-1901 m. Frank T. Hubbard. One Child: Eunice.

Eunice Hubbard b. 9-14-1923, Wash. m. Ben Nelson. Two Children: Daniel, Terry Rene.

Daniel Nelson b. 8-13-1944. Wash.

Terry Rene Nelson b. 2-18-1947, Wash.

Lester A. Malone b. 6-29-1903, Wash. m. 4-18-1922, Ruby Spalding b. 2-12-1903, Wash. Three Children: Neil, Robert Dean, Paul Marvin.

Neil Malone b. 4-29-1923, Wash.

Robert Dean Malone b. 7-30-1924, Wash.

Paul Marvin Malone b. 3-7-1930, Wash.

Arthur D. Malone b. 5-2-1908, Wash. m. 5-19-1925, Wash. Dorothy Thomas Address: 807 Columbia St., Kelso, Wash. Four Children: Richard Dale, Hayden Thomas, Larry Dean, Arthur Gene.

Richard Dale Malone b. 8-16-1930, Wash. m. 5-10-1951, Loretta Lee.

One Child: Terrance Lynn Malone.

Hayden Thomas Malone b. 5-14-1932, Wash.

Larry Dean Malone b. 11-14-1929, Wash.

Arthur Gene Malone b. 8-1-1941.

MARY ELLEN MALONE b. 3-10-1879, Dayton, Wash. d. 5-22-1947, Renton, Wash. m. 8-30-1894, Wash. David Godfrey. Three Children: Mabel Leta, Florence Hester, William David.

Mabel Leta Godfrey m. 6-4-1928, Rev. Newton Kendall. Address: Rt. 3, Snohomish, Wash.

Florence Hester Godfrey b. 2-5-1897 m. 11-10-1915, Wash. Fred J. Thomas b. 9-8-1891 d. 6-27-1941, Wash. Address: 607 E. St., Ellensburg, Wash. One Child: Robert Glenn.

Robert Glenn Thomas b. 1-10-1917, Wash. m. 4-5-1942, Wash. Margaret Bauslaugh b. 1-19-1924. Three Children: Fred Wm., David Neil, Marian Elaine.

Fred Wm. Thomas b. 7-11-1944, Wash.

David Neil Thomas b. 11-21-1945, Wash.

Marian Elaine Thomas b. 8-26-1949, Wash.

William David Godfrey b. 10-3-1901, Wash. d. 5-10-1951, Wash. m. Laura Miller. Four Children: Laura Gwendolyn, Beatrice Larene, Margie May, David.

Laura Gwendolyn Godfrey m. Spalding. One Child: Christine Spalding.

Beatrice Larene Godfrey m. Homer Wallace Parker. Address: 1354 N. Grand Avenue, Pasadena, Calif. One Child: Dawnee Parker.

Margie May Godfrey.

David Godfrey.

SECOND MARRIAGE OF MARY ELLEN MALONE GODFREY: 1-1-1905, James F. Morehead b. 1-25-1863, Ill. d. 5-25-1940. One Child: LaVera E.

LaVera E. Morehead 11-4-1905, Wash. m. Harris. Three Children: Vern O., Gloria Fae, Earl Gyron.

Vern O. Harris b. 6-19-1923, Wash.

Gloria Fae Harris, b. 8-20-1925, Wash. m. Gerald Burroughs. Address: Rt. 1, Box 89, Bend, Wash. Two Children: Shannan Elaine, Bruce Wm.

Shannon Elaine Burroughs b. 7-31-1951, Ellensburg, Wash.

Bruce Wm. Burroughs, b. 5-24-1953, Bellingham, Wash.

Early Gyron (Harris) Bluher b. 9-27-1928, Wash. (Adopted by Charles R. Bluher, 3rd husband of LaVera E. Morehead) m. Esther Loraine Adams. Two Children: Randal Earl, Craig Royce.

Randal Earl Bluher b. 5-10-1950, Spokane, Wash.

Craig Royce Bluher b. 10-12-1951, Snoqualmie, Wash.

Second Marriage of LaVera E. Morehead: Offield. Two Children: Muriel Jean, June Charlene.

Muriel Jean (Offield) Buhler b. 8-25-1932, Wash. Adopted by Charles R. Bluher, 3rd Husband of LaVera E. Morehead.) m. K. C. Larson. Two Children: Kathleen Rose, Steven Kurt.

Kathleen Rose Larson b. 7-17-1949, Snoqualmie, Wash.

Steven Kurt Larson b. 6-29-1953, Renton, Wash.

June Charlane (Offield) Bluher b. 11-8-1933, Wash. (Adopted by Charles E. Bluher, 3rd husband of LaVera E. Morehead.)

Third Marriage of LaVera E. Morehead: 10-24-1942, Wash. Charles R. Bluher.

JOHN WELDON MALONE b. 4-5-1880, Wash. d. 3-23-1888, Wash.

OSA LEANDER MALONE b. 12-14-1881, Wash. d. 3-24-1888, Wash.

ADDIE JANE MALONE b. 9-29-1883, Wash. d. 3-11-1888, Wash.

MINNIE BELL MALONE b. 4-9-1885, Wash d. 3-17-1888, Wash.

EFFIE MAY MALONE b. 12-13-1886, Wash. 10-1-1902, Wash. Fred N. May b. 9-2-1876. Address: Mrs. Effie May Haleway, 2413 6th Ave. N., Renton, Wash. Five Children: William Abram, Albert Weldon, Harvey Robert, Frederick Franklin, Howard S.

William Abram May b. 8-15-1903, Wash. d. 9-25-1919, Wash.

Albert Weldon May. b. 8-2-1904, Wash. m. 5-24-1928, Mylda Huitt b. 5-24-1911, Wash. Address: 336 Garden St., Renton, Wash. Three Children: William Clifford, Alvin Franklin, Marlene Evelyn.

William Clifford May b. 6-28-1931, Wash.

Alvin Franklin May b. 9-22-1933, Wash.

Marlene Evelyn May b. 2-21-1937, Wash.

Harvey Robert May b. 11-29-1908, Wash. m. 7-15-1935, Wash. Virginia Chambers b. 7-23-1913, Wash. Address: 12607 14th Ave. S., Seattle, Wash. Three Children: Kenneth R., Stanley D., Barbara Dianne.

Kenneth R. May b. 10-15-1936, Wash.

Stanley D. May b. 3-4-1938, Wash.

Barbara Dianne May b. 5-13-1948, Wash.

Frederick Franklin May b. 2-10-1912, Wash. m. 12-30-1928, Ruth L. Moss b. 9-29-1916, Wash. Address: 715 N. 4th, Mount Vernon, Wash. One Child: Beverly Ruth.

Beverly Ruth May b. 2-15-1942.

Howard S. May b. 5-6-1917, Wash. m. 10-27-1940, Mae Belcher b. 4-15-1918, Ohio. Address: 336 Garden Street, Renton, Wash. Three Children: Donald Howard, Barbara Jeanne, JoAnne Bernice.

Donald Howard May b. 9-22-1941. Wash.

Barbara Jeanne May b. 10-4-1947, Ore.

JoAnne Bernice May b. 5-1-1949, Ore.

DOCIA CAROLINE MALONE b. 2-6-1889, Wash. d. 6-18-1913, Wash.

WILBUR CLINTON MALONE b. 12-21-1893, Wash. Address: 2816 17th Ave. S., Seattle, Wash.

L. to R.: Effie Halloway, Robert Malone, Charity Catherine (Weaver) Malone, Wilbur C. Malone, Ella Offield.

SECOND CHILD OF ISAAC AND MARY WEAVER

John William Weaver and Rosa Isabelle Campbell were married November 25, 1879. Their five children included one son and four daughters. During the first year or so of their marriage they and Mary Parks and her husband lived in a "dugout" house on the banks of the Snake River while the men were working on the canyon road. These were real pioneer days for them. Afterwards they lived north of Waitsburg and cleared a small farm.

In 1889 the family moved to a wheat farm near Spangle, Washington. On the way there they ferried across the Snake River. The children remember how their dog failed to get on the boat and was left behind.

The family left this farm in 1894, and moved to Plaza where John rented another farm. While the family lived here the oldest son, Henry, enlisted in the Spanish-American War.

In 1897 they moved to Stevens County near Daisy, Washington, where John worked in the mines. Henry came home from the war just before his mother died in December, 1901. The two girls, Nellie (15) and Cora (17) kept house for their father for two years. Then they both married but continued to take care of the two

younger sisters. Cora Belle Weaver married Charles S. Summers, a Rural Mail Carrier. They lived in Daisy, Washington, for 31 years where their children were all born. Nellie and her husband, who live in Burton, B. C., celebrated their 50th wedding anniversary August 22, 1953.

John William Weaver died in Renton, Washington, May 1935.

JOHN WILLIAM WEAVER b. 8-1-1858, Mo. d. 5- -1936, Renton, Wash. m. 11-25-1879, Rosa Isabelle Campbell b. 4-25-1861 d. 12-30-1900. Five Children: Henry Albert, Cora Belle, Nellie Mae, Flossie N., Wilma M.

HENRY ALBERT WEAVER b. 1-22-1881, Waitsburg, Wash. m. 12-24-1914, Pearl Mary Silver b. 9-12-1893, Yancyville, N. C. Address: Rt. 10, Box 617, Olympia, Wash. Three Children: Kit Custer, Ida Isabelle, Cody Boone.

Kit Custer Weaver, b. 8-1-1915, Spokane, Wash. m. 9-5-1942, Olympia, Wash. Mary Lucille Goodrich m. 2-20-1914, Tacoma, Wash. Address: Rt. 2, Box 244, Sumner, Wash. Three Children: Linda Jo, Carol Louise, James Eldon.

Linda Jo Weaver b. 10-10-1945, Tacoma, Wash.

Carol Louise Weaver b. 2-16-1948, Tacoma, Wash.

James Eldon Weaver b. 9-6-1950, Tacoma, Wash.

Ida Isabelle Weaver b. 3-24-1917, Spokane, Wash. m. Smith. Address: Rt. 10, Box 166, Olympia, Wash.

Cody Boone Weaver b. 4-2-1919, Olympia, Wash. m. 9-21-1946, Lois Jewel Tennison b. 4-30-1924, Sunnyside, Wash. Address: 4119 N. 22nd St., Tacoma, Wash. Two Children: Mary Lynne, Ward Cody.

Mary Lynne Weaver b. 5-30-1947, San Diego, Calif.

Ward Cody Weaver b. 9-13-1949, St. Lewis, Wash.

CORA BELLE WEAVER b. 4-11-1884, Touchet, Wash. m. 6-14-1903, Charles S. Summers b. 10-14-1879, Memphis, Mo. Address: 1213 W. Jackson Ave., Spokane, Wash. Six Children: Charles Ray, Bessie Lois, David Franklin, Marie Laura, Jean Rosebelle, William Leo.

Charles Ray Summers b. 9-6-1906, Wash. m. 8-16-1930, Dorothy Barr b. 3-11-1910, Wash. Address: 4223 N. Ash, Spokane, Wash. Three Children: Robert Ray, John Barr, Marilyn Ann.

Robert Ray Summers b. 8-7-1931, Wash.

John Barr Summers b. 5-23-1941, Wash.

Marilyn Ann Summers b. 6-12-1946, Wash.

Bessie Lois Summers b. 12-12-1909, Wash. m. 8-21-1940, Stanley A. Suiter b. 9-4-1889, Steptoe Wash. Address: 204 W. Montgomery, Spokane, Wash.

David Franklin Summers b. 6-12-1917, Daisy, Wash. m. 10-4-1944, Norma J. b. 7-10-1916, Bessmer, Ala. Address: 3053 Welcome Rd., S. Norfolk, Va. Three Children: David Franklin, Norma Marie, Wayne Kennth.

David Franklin Summers, Jr. b. 1-3-1947, Tacoma, Wash.

Norma Marie Summers b. 6-21-1949, Tacoma, Wash.

Wayne Kenneth Summers b. 3-5-1951, Tacoma, Wash.

Marie Laura Summers b. 6-26-1918, Daisy, Wash. m. 1951, Harlan W. Irwin. Address: Omak, Wash.

Jean Rosabelle Summers b. 5-3-1921, Daisy, Wash. m. Henry Hanley. Address: St. Maries, Idaho.

William Leo Summers b. 2-15-1923, Daisy, Wash. m. 4-15-1945, Estella Frazier. Address: 914 W. Jackson Ave., Spokane, Wash. Two Children: Charles Thomas, Geraldine Kay.

Charles Thomas Summers b. 10-2-1946, Chewalah, Wash.

Geraldine Kay Summers b. 10-10-1948, Chewalah, Wash.

NELLIE MAE WEAVER b. 5-1-1887, Touchet, Wash. m. 8-22-1903, Ernest Dayell Holford b. 4-13-1879, Kan. Address: 804 Carbonate Street, Nelson, B. C. Canada. Four Children: Elsie Isabelle, Aletha Elizabeth, Audrey Arnold, Clara Weaver.

Elsie Isabelle Holford b. 2-17-1911, Spokane, Wash. m. 4-25-1934, Warren

Elias Hubert b. 9-24-1906 d. 7-28-1950. Address: 804 Carbonate St., Nelson, B. C. Canada. One Child: Howard Raymond.

Howard Raymond Hubert b. 1-21-1935. Canada.

Aletha Elizabeth Holford b. 7-26-1913, Alberta, Canada m. 10-11-1932, Clark Alexander Marshall b. 9-2-1908, Burton, B. C., Canada. Address: 2807 40th St., Vernon, B. C., Canada. Six Children: Kenneth Gordon, Myrna Doreen, Lorne Murray, Barbara Lynn, Sandra Mae, Clark Stuart.

Kennth Gordon Marshall b. 12-14-1934, Nakusp, B. C., Canada. m. 9-3-1954, Maryline Wilman Altman. One Child: Deborah Dorothy.

Deborah Dorothy Marshall b. 1-10-1955.

Myrna Doreen Marshall b. 12-1-1936 d. 9-5-1937, Nakusp, B. C., Canada.

Lorne Murray Marshall b. 12-29-1938, Nakusp, B. C., Canada.

Barbara Lynn Marshall b. 9-5-1941, Nakusp, B. C., Canada.

Sandra Mae Marshall b. 1-16-1952.

Clark Stuart Marshall b. 3-27-1955.

Aubrey Arnold Holford b. 10-30-1917, Czar, Alberta, Canada, m. 2-26-1940, Alybina Clementine b. 12-25-1933, Sask, Canada. Address: 1148 Marianna Creek, Trail, B. C., Canada. Three Children: Larry Howard, Aubrey Norman, Donald Edward.

Clara Weaver Holford b. 2-25-1927, Nakusp, B. C., Canada. Address: Kamloops, B. C., Canada.

Flossie N. Weaver b. 10-16-1893, d. 8-22-1952, m. Lewis, Pullman, Wash. One Child: Lois.

Lois Lewis m. Baker. Address: Albion, Wash.

Wilma M. Weaver. b. 1898, d. 5- -1914.

THIRD CHILD OF ISSAC AND MARY WEAVER

Joseph Joshua Weaver returned to Missouri and married Anna Bell Ward in 1888. While still living in Missouri, two sons, Henry and John I., were born. Joshua and

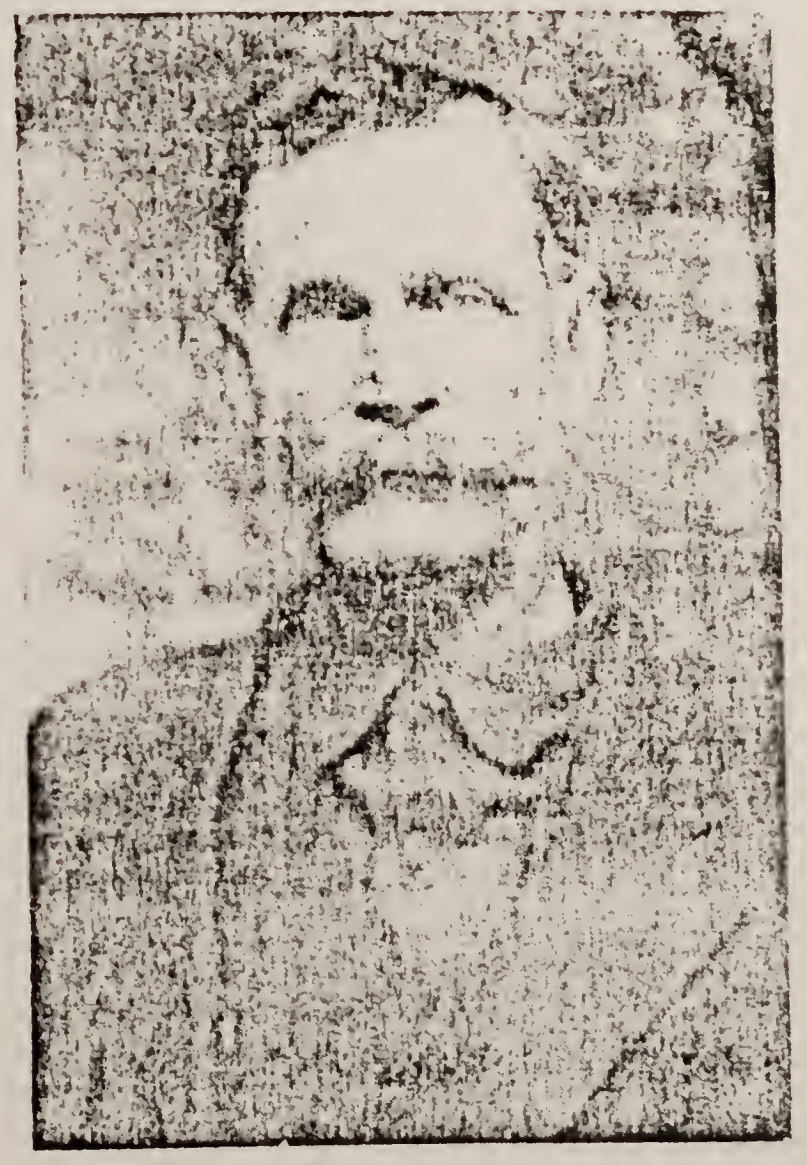

Joseph Joshua (Josh) Weaver

Ann returned to Oregon and settled in Indian Valley near Elgin, Oregon, where two daughters, Vina and Iva were born. The family then moved to a ranch near Imbler and another son, Clifford was born. In 1903, Joshua and Ann took their family to the Wallowa Valley near the little town of Joseph where Joshua farmed three years and another daughter, Beulah, was born. In 1913, the family moved to Clarkston for a year and Joshua worked in a livery stable. The automobile was fast replacing the horse so Joshua took his family back to Enterprise where they remained while the children finished their schooling, grew up, and all married.

Joshua and Ann reluctantly left Enterprise and the Wallowa Valley snuggling at the foot of the blue snowcapped Little Alps of America, and went to Union, Oregon, where they lived until Ann's death, November 27, 1919, at Hot Lake, Oregon. She is buried at Enterprise. Joshua died January 25, 1927, and is buried at Cove, Oregon.

Henry married and raised two daughters. He died August 27, 1920, and is buried at Enterprise. The daughter Iva was killed by a horse on the Snake River, April 27, 1912. Her six-month old son, Paul McNaulty, was adopted. He died in an auto accident when he was about 22 years old.

L. to R.: John I. Weaver, Melvina Weaver Makin, Clifford Calvin Weaver, Juanita Weaver Lathrope, Bulah Weaver Makin. Descendents of Joseph Joshua Weaver and Anna Belle Ward Weaver. *Photo: 1954.*

Beulah and Vina married brothers, Weldon and Ralph Makin. Beulah and Weldon have two sons and a daughter. They live on a farm near Enterprise. Vina and her husband, Ralph Makin, have no children. They live on a farm near Enterprise, Oregon. Juanita and her husband, Vern Lathrop, with their son, live in Seattle, Washington. Clifford and his wife and two young daughters live in La Grande, Oregon. John I. Weaver and his son Norman live in Union, Oregon. John previously lived in Portland, Oregon, where he was a U. S. Mail Carrier.

JOSEPH JOSHUA WEAVER b. 4-13-1860, Mo. d. 1-27-1927, Ore. m. 1888, Annabell Ward b. 7-2-1868, d. 11-1925, Ore. Seven Children: Henry, John I., Vina, Iva, Clifford, Buelah, Juanita May.

HENRY WEAVER b. 4-27-1889, Mo. d. 8-27-1920, Wash. m. Two Children: Veta, Lancie.

Veta Weaver

Lancie Weaver

JOHN I. WEAVER b. 4-1-1890, m. Rhoda Wood, Elgin, Ore. One Child: Weldon.

Weldon Weaver b. 3-28-1913, Elgin, Ore. m. 10-28-1933, Sylvia Rosetta Jones b. 2-14-1915, Union, Ore.

SECOND MARRIAGE OF JOHN I. WEAVER 1-16-1916, Agnes Leach b. 9-8-1898, Pendleton, Ore. Address: Union, Ore. One Child: Norman.

Norman Weaver b. 3-20-1934, La Grande, Ore. Address: Union, Ore.

VINA WEAVER b. 4-5-1892, Elgin, Ore. m. 2-12-1912, Ralph Makin, b. 3-24-1890.

IVA WEAVER b. 3-13-1894, Union, Ore. d. 4-25-1912, Ore. m. NcNaulty. One Child: Paul McNaultry, deceased.

CLIFFORD WEAVER b. 12-9-1898, Joseph, Ore. m. 10-8-1925, Seattle, Wash. Goldie Perkins b. 10-13-1910, Mo. Address: 1302½ "O" Ave., LaGrande, Ore. Four Children: Wanda, Gloria, Donna, Iola.

Wanda Weaver b. 12-4-1929, La Grande, Ore. m. Vancouver, Wash. Leon C. Hawkins b. 4-14-1923, Ore. Address: 704, Oak Grove, Ore. Two Children: Emma Lorene, Leon Calvin.

Emma Lorene Hawkins b. 9-1-1951, Portland, Ore.

Leon Calvin Hawkins, b. 10-6-1952, Portland, Ore.

Gloria Weaver m. 7-31-1951, Borcher. Address: Gen. Del., Sherwood, Ore.

Donna Weaver b. 6-27-1936, La Grande, Ore.

Iola Weaver b. 4-19-1939, La Grande, Ore.

BEULAH WEAVER b. 4-5-1905, Joseph, Ore. m. Weldin Makin. Address: Enterprise, Ore. Three Children: Oleta F., Orville Max, Durald.

Oleta F. Makin b. 5-5-1914, Enterprise, Ore. m. Gordon George Bulit, b. 8-20-1911, Portland, Ore. Two Children: Cheryl Ann, Kay Elaine.

Cheryl Ann Hulit b. 7-7-1942, Enterprise, Ore.

Kay Elaine Hulit b. 7-31-1948, Enterprise, Ore.

Orville Max Makin b. 11-18-1916, Enterprise, Ore. m. 4-26-1942, Anna Rose Nelson b. 11-15-1919 La Grande, Ore. Address: Joseph, Ore. Three Children: Linda Ann, Gayle Orville, Kirk Lee.

Linda Ann Makin b. 5-7-1944, La Grande, Ore.

Gayle Orville Makin, b. 9-16-1947, Enterprise, Ore.

Kirk Lee Makin b. 4-4-1955.

Durald Makin b. 10-22-1916, Enterprise, Ore.

JUANITA MAY WEAVER b. 8-3-1910, Enterprise, Ore. m. 7-3-1931, Vern C. Lathrop, b. 4-9-1903, Craig, Wash. Address: 17035 4th Ave. NE, Seattle, Wash. One Child: Raymond Keith.

Raymond Keith Lathrop b. 5-1-193?, Hot Lake, Ore.

FOURTH CHILD OF ISAAC AND MARY WEAVER

LYDIA EVE WEAVER b. 2-1-1862, Mo. d. 1-11-1938 m. 12-6-1880, Summerville, Ore. Richard Bridges b. 3-1-1843, Springfield, Ill. d. 4-12-1912. Six Children: Solomon Richard, Cleveland H., Alice Lea, James Melvin, Rhoda Belle, George Walter.

SOLOMON RICHARD BRIDGES b. 2-1-1882, Ore. d. 1-31-1922.

CLEVELAND H. BRIDGES b. 4-28-1886, Ore.

ALICE LEA BRIDGES b. 11-28-1886, Ore. m. Raymond James Manning b. 10-15-1888. One Child: Hilda Mae.

Hilda Mae Manning b. 7-24-1904 m. Charles Arthur Green b. 12-15-1904. Four Children: Ida June, Wilda Avis, Barbara Lee, Thomas William.

Ida June Greene b. 12-19-1925 m. Bernard George Kenny b. 8-9-1922. Five Children: Sandra Lee, Richard Allen, Veronica Ann, Teresa Marie, Kathleen Michelle.

Sandra Lee Kenny b. 5-30-1942.

Richard Allen Kenny b. 1-11-1946.

Veronica Ann Kenny b. 5-28-1948.

Teresa Marie Kenny b. 2-20-1952.

Kathleen Michele Kenny b. 6-19-1954.

Wilda Avis Green b. 3-9-1928 m. Robert A. Sutherland b. 6-20-1925. Four

Children: Stevson A., Darlene Marie, Linda Susan, Marchell Louise.
Stevson A. Sutherland b. 12-7-1948.
Darlene Marie Sutherland b. 1-31-1949.
Linda Susan Sutherland b. 1-15-1953.
Marchell Louise Sutherland b. 1-13-1954.

Barbara Lee Green b. 8-19-1936 m. Charles Evans b. 3-6-1934. Two Children: Michael Kem, Lenard Dean.
Michael Kem Evans b. 10-29-1953.
Lenard Dean Evans b. 12-15-1954.

JAMES MELVIN BRIDGES b. 2-16-1888, Ore. m. 5-3-1908, Corvallis, Ore. Anna Franklin Mode. Address: Box 166, Coburg, Ore. Five Children: Richard James, Lea Lucille, Oliver William, Ione Anna, Lois Marie.

Richard James Bridges b. 3-1-1909 m. 1-30-1937, Portland, Ore. Lora Evelyn Arrell. Address: Box 166, Coburg, Ore. Four Children: Melvin Shelby, Richard James, Lester Allen, Donald Edward.
Melvin Shelby Bridges b. 6-25-1940.
Richard James Bridges b. 4-23-1944.
Lester Allen Bridges b. 2-13-1952.
Donald Edward Bridges b. 11-6-1953.

Lea Lucille Bridges b. 11-8-1910 d. 11-27-1912.

Oliver William Bridges b. 1-14-1912 d. 1-14-1912.

Ione Anne Bridges b. 11-6-1913 m. 11-20-1931, Dallas, Ore. Lester Lewis Cole. Address: 9236 Charlton Ave., Portland, Ore. One Child: Geraldine Ann.
Geraldine Ann Cole, b. 11-12-1936 m. 10-13-1953 Clyde Fremont Clemmer. Address: 1503 NE Sumner, Portland, Ore. One Child: Elizabeth Suzanne.
Elizabeth Suzanne Clemmer b. 2-5-1955.

Lois Marie Bridges b. 5-21-1916 m. 11-4-1950 Robert Dale Mason. Address: N. Argyle, Portland, Ore.

RHODA BELLE BRIDGES b. 9-21-1889, Ore. m. 10-18-1908, Ore. Wilbur C. Wright b. 4-4-1882. Address: 107 S. Ruby St., Ellensburg, Wash. Three Children: Ernest Truman, Inex Gertrude, Wilbur Wesley.

Ernest Truman Wright b. 10-16-1911 d. 10-27-1918.

Inez Gertrude Wright, b. 11-15-1912, Ore. m. Wilbert Hoffnauer. Address: Charm Beauty Shoppe, Cle Elum, Wash. Three Children: Gerald Robert, James Richard, Dorene Marie.
Gerald Robert Hoffnauer b. 9-1-1937, Wash. d. 1-15-1938.
James Richard Hoffnauer b. 5-29-1940, Wash.
Dorene Marie Hoffnauer b. 11-15-1941, Wash.

Wilbur Wesley Wright b. 4-5-1917, Mont. m. Verna. Address: 4210 E. 65th Ave., Portland, Ore. Three Children: Diane Kay, Jerry Wulbur, Judy Lynn.
Diane Kay Wright, b. 9-20-1943, Ore.
Jerry Wilbur Wright, b. 5-13-1947, Ore.
Judy Lynn Wright b. 1-21-1892, Ore.

GEORGE WALTER BRIDGES b. 1-21-1892, Ore.

FIFTH CHILD OF ISAAC AND MARY WEAVER

LORILLA E. WEAVER b. 1863, Mo. d. 2- -1949 m. Union, Ore. John I. Bault. Four Children: Charles, Edna, Alla, Roy.

CHARLES BAULT, deceased.

EDNA BAULT m. Kenneth Myrick. Five Children: (data not available).

ALTA BAULT, deceased.

ROY BAULT, m. Address: 2905 Lane St., La Grande, Ore.

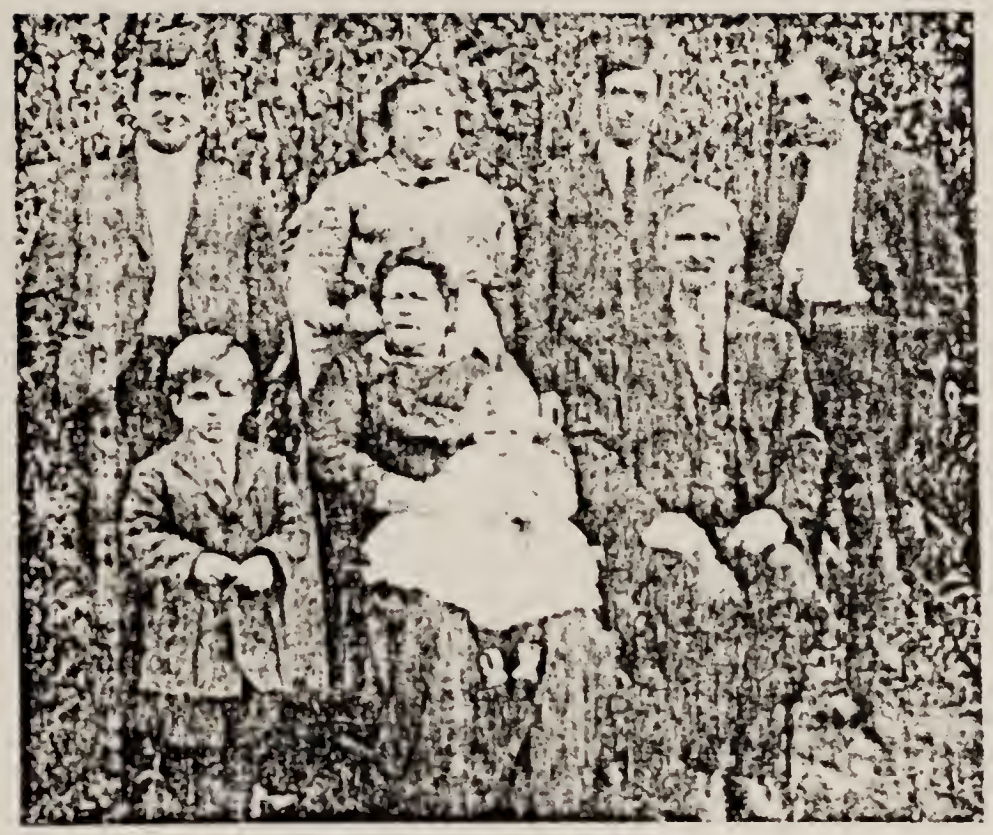

Lorilla E. (Weaver) and John I. Bault family. Back row: Charley, Edna, Roy, Kenneth Myric. Front row: Geral Myric, Lorilla E., John I. Bault. Grandson on lap.

SIXTH CHILD OF ISAAC AND MARY WEAVER

ALFRED V. WEAVER b. 2-25-1865, Ore. Deceased.

SEVENTH CHILD OF ISAAC AND MARY WEAVER

Andrew Johnson Weaver and Sadie Winifred McDonald were married July 14, 1897, Pendleton, Oregon. They became the parents of seven children. The oldest, Donald, was born at Athena. Some time later the family moved to the Grande Ronde Valley. Andrew worked in sawmill camps until 1908, when the family moved back to Athena because of his health.

In 1912, the family moved to Freewater and Andrew was employed by the Highway Department. There were six children and the family lived on an acreage. The seventh child was born at Milton.

During World War I, Andrew was employed as a guard to watch a bridge over Burnt River near Durkee. Later he again worked for the State Highway Department until he retired.

Andrew Johnson and Sadie Weaver.

ANDREW JOHNSON WEAVER b. 2-5-1867, Walla Walla, Wash. d. 7-16-1950, m. 7-14-1897, Pendleton, Ore. Sadie Winifred McDonald b. 2-8-1875, Fairfield, Calif. Seven Children: Donald J., Mamie Frances, Victor Andrew, Clarence Arthur, Florence Irma, Merle A., Vineta Hazel.

DONALD J. WEAVER b. 12-5-1898, Athena, Ore. m. Yakima, Wash. Lois Mosebar. Four Children: Kenneth, LeRoy, Richard, Donna Jo.

Kenneth Weaver b. 4-16-1922, Calif. m. Virginia. Address: 2231 Burroughs St., San Diego, Calif.

LeRoy Weaver b. 9-14-1923, Bremerton, Wash. m. 6- -1951, Lola Hiatt. Address: 3639 F Street, Bremerton, Wash.

Richard Weaver b. 5-16-1928, Yakima, Wash. m. 6-30-1948, Sally Wismer. Address: 214 9th St., Yakima, Wash. Two Children: Richard LeRoy, Jeffry Jay.

Richard LeRoy Weaver

Jeffry Jay Weaver

Donna Jo Weaver b. 11-27-1929 m. 8-28-1950, Yakima, Wash. Guy Steward. 111 W. Whitman Drive, College Place Wash. Three Children: Susan, Kevin, Jennifer.

Susan Stewart

Kevin Stewart

Jennifer Stewart

MAMIE FRANCES WEAVER b. 1-3-1901, Imbler, Ore. m. 10-3-1918, Walla Walla, Wash. Richard Fred Brunton d. 11-8-1918. One Child: Eleanor Mae.

Eleanor Mae Brunton b. 7-5-1919, Seattle, Wash. m. 3-27-1937, Pendleton, Ore. Grover Everett Mock b. 5-28-1918. Address: Gladstone, Ore. Four Children: Oscar Fred, Charlotte Ann, Douglas Wayne, Philip Gene.

Oscar Fred Mock b. 11-20-1937, Walla Walla, Wash.

Charlotte Ann Mock b. 2-18-1941, Oregon City, Ore.

Douglas Wayne Mock b. 7-8-1942, Oregon City, Ore.

Phillip Gene Mock b. 12-31-1944, Oregon City, Ore.

SECOND MARRIAGE OF MAMIE FRANCES WEAVER BRUNTON: 6-28-1921, Pendleton, Ore. Joe Frank Hayse b. 10-6-1886, Cove, Ore. d. 3-31-1950. Address: 1413 Melrose St., Walla Walla, Wash. Three Children: Mary Adeline, Joe Frank, James Alger.

Mary Adeline Hayse b. 4-1-1922, Pentledton, Ore. m. 12-17-1941, Weiser, Idaho, Earl D. Johnston b. 7-3-1917. Address: 1413 Melrose, Walla Walla, Wash. Four Children: Michael Earl, Robert Lynn, Marilyn Elaine, Deborah Joan.

Michael Earl Johnston b. 10-15-1942, La Grande, Ore.

Robert Lynn Johnston b. 9-24-1947, La Grande, Ore.

Marilyn Elaine Johnson b. 2-15-1949, La Grande, Ore.

Deborah Joan Johnston b. 12-4-1952, La Grande, Ore.

Joe Frank Hayse, Jr. b. 2-8-1925, m. 1951, Laura Lee McLain. Address: Burns, Ore. One Child: Gilbert Glen.

Gilbert Glenn Hayse b. 8-9-1952, Burns, Ore.

James Alger Hayse b. 6-6-1926, Pendleton, Ore. m. 5-14-1948, Imbler, Ore., Katherine Marsh, b. 10-7-1925, Baker, Ore. Address: 581 D Street, Oregon City, Ore. One Child: James Patrick.

James Patrick Hayse b. 2-21-1949, La Grande, Ore.

THIRD MARRIAGE OF MAMIE FRANCES WEAVER: L. V. Douglas. Address: 1704 V. Avenue, La Grande, Ore.

VICTOR ANDREW WEAVER b. 1-28-1904, d. 12-23-1943, m. Josephine Maher.

CLARENCE ARTHUR WEAVER b. 11-27-1907, Ore. m. Roslyn Tatom, d. Ala. Address: 250 Halycon Pl., San Antonio, Tex. Two Children: Roslyn Eleanor, Charlotte.

Roslyn Eleanor Weaver b. 4-1927, Texas, m. Jack Tarkington. One Child: Judith Elaine.

Judith Elaine Tarkington b. 5-6-1947.

Charlotte Weaver b. 2-17-1931 m. Palmer. Address: Alabama.

SECOND MARRIAGE OF CLARENCE ARTHUR WEAVER: Violet Knoll.

FLORENCE IRMA WEAVER b. 10-3-1909, Ore. m. 11-1927 Byron Buxton. Address: 7711 44th St., N. E., Seattle 5, Wash. Two Children: Geraldine, Byron.

Geraldine Buxton b. 6-27-1930 m. 1948, Jerry Chrisman. Address: 7711 44th N. E., Seattle 5, Wash. Two Children: Susan Lynn, Michael Chrisman.

Susan Lynn Chrisman b. 4-1949.

Michael Chrisman b. 5-1951.

Byron Buston Jr. b. 7-28-1932.

MERLE A. WEAVER b. 2-10-1912. Address: 111 N. 5th Ave., Yakima, Wash.

VINETA HAZEL WEAVER b. 2-19-1914 m. 1932, James E. Simonson. Address: 2108 Broadway, Bellingham, Wash. Two Children: Dolores Etta, Larry James.

Dolores Etta Simonson b. 5-28-1933, m. 7-12-1952. Marshall A. Church. Address: 1236 Undine Street, Bellingham, Wash. One Child: Steven Marshall.

Steven Marshall Church b. 7-28-1953.

Larry James Simonson b. 5-6-1940.

THE EIGHTH CHILD OF ISSAC AND MARY WEAVER

FRANK P. WEAVER b. 7-11-1868, m. Lena Staul. One Child: Bonnie.

BONNIE WEAVER.

NINTH CHILD OF ISAAC AND MARY WEAVER

James Edward Weaver and Minnie Elsie Wagner were married October 24, 1900, and are the parents of three sons. Earl Wagner Weaver married Frances Fitzgerald. He is general manager of the Jackson County Grange Cooperative. Carl Edward Weaver married Caroline Hickman. He is with Standard Oil in Bakersfield, California. Roy A. Weaver married Lena Johnson. He is an attorney in Stockton, California.

James Edward Weaver has alternately farmed and operated grocery stores in various parts of Oregon. He and Minnie lived in Jackson County after 1912, except for a short time when they lived in Eugene, Oregon. Minnie Elsie Weaver died in 1954. At the present time James Edward Weaver lives in Medford, Oregon.

James Edward and Minnie Elsie Weaver.

JAMES EDWARD WEAVER b. 4-14-1870, Dayton, Wash. m. 10-24-1900, Cove, Ore. Minnie Elsie Wagner b. 9-21-1883, Cove, Ore. Address: 232 S. Grape St., Medford, Ore. Three Children: Earl Wagner, Carl Edward, Roy A.

EARL WAGNER WEAVER b. 3-20-1903, Baker, Ore. m. 6-23-1935, Medford, Ore. Francis. Address: 811 E. 9th St., Medford, Ore.
CARL EDWARD WEAVER b. 8-6-1905, Cove, Ore. m. Caroline Hickman. Address: 2517 Altura Dr., Bakersfield, Calif. Three Children: Sally Jane, Robert Carl, John Michael.

Sally Jane Weaver m. Charles C. Crowe.
Robert Carl Weaver
John Michael Weaver

ROY A. WEAVER b. 3-16-1908, Haines, Ore. m. Three Children: Roy B., Ann Carolyn, James A.

Roy B. Weaver m. Jean.
Second Marriage of Roy B. Weaver: Lena Johnson. Address: 1420 W. Harding Way, Stockton, Calif. Two Children: Beverly, Christine.
Beverly Johnson (stepchild)
Christine Weaver
Ann Carolyn Weaver m. Warren Mayfield. Two Children: Denice, Deborah.
Denice Mayfield.
Deborah Mayfield.
James A. Weaver

TENTH CHILD OF ISAAC AND MARY WEAVER

Lucy D. Weaver and her husband Lew Bloom (Lucy and Lew as they were known to their neighbors) had one daughter. As a young woman, Lucy became the victim of a rheumatism that caused her to be an invalid for many, many years. They lived in, or near Cove, Oregon. Lucy died in 1933, and Lew in 1936. Their daughter, Dorothy died in 1947. Dorothy's family lives in La Grande, Oregon.

LUCY D. WEAVER b. 7-21-1872, Elgin, Ore. d. 6-6-1933, m. 12-30-1891, Lewis Bloom, b. 3-5-1868, Cove, Ore. d. 6-6-1936. One Child: Dorothy May.

DOROTHY MAY BLOOM b. 5-4-1898, Elgin, Ore. d. 11-5-1947, m. 11-3-1918, La Grande, Ore., William J. Hallmark. Four Children: William Lewis, James Arnold, Keith Leon, Dorothy Jean.

William Lewis Hallmark b. 7-29-1919, Cove, Ore. m. 1940, La Grande, Ore., Winifred Slawson b. 5-25-1917, Mont. Two Children: William Lewis, Ann Lee.
William Lewis Hallmark II, b. 1941, Portland, Ore.
Ann Lee Hallmark b. 1945, Portland, Ore.
James Arnold Hallmark b. 4-29-1921, Cove, Ore. m. 6-20-1943, La Grande, Ore., La Rena Palmer b. 2-8-1924, La Grande, Ore. Address: 1811 Cedar Street, La Grande, Ore. Two Children: David Arnold, Nadine June.
David Arnold Hallmark b. 8-30-1944, La Grande, Ore.
Natine June Hallmark b. 4-14-1947, La Grande, Ore.
Keith Leon Hallmark b. 4-10-1929, Cove, Ore. m. 1951, Donna Scott.
Dorothy Jean Hallmark b. 6-9-1943, La Grande, Ore.

ELEVENTH CHILD OF ISAAC AND MARY WEAVER

Phoebe Catherine Weaver, eleventh child of Isaac and Mary Weaver, was married to Frank Milne of Montrose, Scotland, in 1892, at Elgin, Oregon. Their three children are: Agnes Mary, Ralph Franklin, and Elinore Frances.

The Milnes made their home on the old Weaver Ranch, lying between Clark's Creek and Indian Creek, which Frank bought from his father-in-law, Isaac Weaver. When Agnes was ten years old, Ralph eight, and Nellie (Elinore) was four, Frank Milne was found dead in the pasture. It was thought that he suffered a heart attack while going for the horses in preparation for the spring cattle round-up. Phoebe died about eighteen months later.

For about four years the children lived with a guardian, R. H. Lloyd and his wife.

Then they went to Scotland to live with Frank's relatives. Some time later, when Agnes was to go with her cousins to a school in England, the children had need of money and learned that their money in the United States had mysteriously disappeared. They convinced their uncles that they could regain this money, if the three youngsters returned to Elgin. Back in Elgin, Oregon, where they did not regain any money, the three grew up and completed their educations.

Agnes married Frank Shoemaker and became the mother of one child, Frances Jeanne, who is with the Department of Education in Los Angeles County, California.

Ralph became a dentist and married Lola Marian Greene. They have one daughter, Judith Carol.

Elinore married Harold A. Cowles and they have two children, Harold A. Cowles, Jr., a real estate dealer in Cincinati, Ohio, and Catherine May Cowles. Elinore is now Mrs. John Morey and lives in Seattle.

Phoebe C. (Weaver) and Frank Milne

PHOEBE C. WEAVER b. 8-27-1874, Elgin, Ore. d. 7-9-1906, m. 1892, Elgin, Ore., Frank Milne b. 4-29-1859, Montrose, Scotland, d. 4-7-1904, Elgin, Ore. Three Children: Agnes Mary, Ralph F., Elinore Frances.

AGNES MARY MILNE b. 5-7-1894, Elgin, Ore. m. 4-7-1914, Elgin, Ore., Frank Shoemaker, b. 4-29-1883, Mo., d. 1951, Hanford, Calif. One Child: Frances Jeanne.

Frances Jeanne Shoemaker b. 9-23-1916, m. 4-16-1940, Ava Wilson, Ga. Address: 415 E. Live Oak, San Gabriel, Calif. Two Children: Patricia Joy, Margaret Elain.

Patricia Joy Wilson b. 12-9-1942, Calif.

Margaret Elain Wilson b. 8-5-1944, Calif.

RALPH F. MILNE, b. 3-8-1896, Elgin, Ore. m. 8-12-1923, Myrtle Point, Ore., Lola Green b. 12-27-1897, Myrtle, Ore. Address: 675 Knowlton, Coquille, Ore. One Child: Judith Carolyn.

Judith Carolyn Milne, b. 12-10-1936, Myrtle Point, Ore.

ELINORE FRANCES MILNE b. 6-3-1900, Elgin, Ore., m. Harold A. Cowles. Two Children: Harold Ralph, Catherine May.

Harold Ralph Cowles, b. 10-1925, Wash. m. 1950, Jean Carrigan, b. 1928, Renton, Wash. Address: Box 342 A. RFD, Loveland, Ohio. One Child: Clark William.

Clark William Cowles, b. 3-16-1951.

Catherine May Cowles, b. 4-9-1932, Ben, Ore. Address: 9613 60th Ave. S., Seattle 8, Wash.

SECOND MARRIAGE OF ELINORE FRANCES COWLES, John Robert Morey, b. 1885, St. Charles. Address: 9613 60th Ave., S., Seattle 8, Wash.

TWELFTH CHILD OF ISAAC AND MARY WEAVER

ROBERT A. WEAVER b. 10-17-1876, d. 1-31-1877, Elgin, Ore.

THIRTEENTH CHILD OF ISAAC AND MARY WEAVER

CHARLEY S. WEAVER, b. 5-4-1879, d. 4-1938, Elgin, Ore. m. Lettie. Four Children: Marvin Edwin, Merle A., Orville William, Louise.

MARVIN EDWIN WEAVER, b. 11-26-1933, m. Norene Bramlett. One Child: Leslie Howard.

Leslie Howard Weaver, b. 12-8-1954.

SECOND MARRIAGE OF EDWIN WEAVER, 4-26-1951, Virginia Yvonne. Three Children: Jacqueline Lea, Gary Leland, Sharon Louise.

Jacqueline Lea Weaver, b. 7-4-1952

Gary Leland Weaver, b. 7-31-1953

Sharon Louise Weaver, b. 11-27-1954

MERLE A. WEAVER b. 11-20 m. 10-4-1930, Willena Bell Gurney, b. 6-8-1910. Address: Rte. 4, Box 995, Roseburg, Ore. Seven Children: Raymond James, Donald Wayne, Keith Martin, Kenneth Charles, Leland Merle, Douglas Walter, Sandra Mae.

Raymond James Weaver, b. 11-11-1931, m. Betty Peters. One Child.

Second Marriage of Raymond James Weaver, Lenore May Swift. Two Children: Caroline, Marline Lenore.

Caroline Weaver, b. 1953

Marline Lenore Weaver, b. 1955

Donald Wayne Weaver, b. 11-19-1933

Keith Martin Weaver, b. 2-1-1935

Kenneth Charles Weaver, b. 2-1-1936

Deland Merle Weaver, b. 5-2-1938

Douglas Walter Weaver, b. 8-11-1943

Sandra Mae Weaver, b. 7-27-1952

ORVILLE WILLIAM WEAVER, b. 12-7-1907, m. Aubrey Lawrence, b. 9-23-1917. Address: 3805 15th St., Lewiston, Idaho. One Child: Sharon K. (adopted).

LOUISE WEAVER, b. m. 10-2-1929, Lewiston, Idaho, Earl Hartwold. Address: 350 N. 2nd St., Brawley, Calif. Three Chidren: Lois Erline, Helen Louise, Sally Catherine.

Lois Erline Hartwold, b. 8-2-1930, Livingston, Calif.

Helen Louise Hartwold, b. 3-3-1936, d. 3-21-1936, Brawley, Calif.

Sally Catherine Hartwold, b. 9-17-1939, Brawley, Calif.

FOURTEENTH CHILD OF ISAAC AND MARY WEAVER

ISAAC FRANKLIN WEAVER, b. 1-1-1881, Elgin, Ore. d.

FIFTEENTH CHILD OF ISAAC AND MARY WEAVER

MARY ELIZABETH WEAVER, b. 2-11-1884, Elgin, Ore. d. 9-8-1947, Ore. m. 6-18-1900, Mark Myrick, b. 9-19-1875, Provo, Utah, d. 9-8-1947, Ore. Nine Children: Melville

Leonard, Joseph Cecil, Robert LaRue, Thelbert O., Vearl Newton, Wayne J., Ila Mae, Wilma Evelyn, James Otis.

MELVILLE LEONARD MYRICK, b. 2-8-1902, La Grande, Ore. m. Marguerite Dereberry. Address: Ben, Ore. One Child: Richard Arthur.

Richard Arthur Myrick, b. 11-29-1926

JOSEPH CECIL MYRICK, b. 9-1903, Elgin, Ore. m. Address: 616 4th Ave. W., Seattle 99, Wash.

ROBERT LARUE MYRICK, b. 10-1906, m. Lovenia Vermillion, b. 4-1908. Address: Boardman, Ore. One Child: Robert.

Robert Myrick, b. 1926, d. 1939

THELBERT O. MYRICK, b. 5-18-1908, m. Ruby Mae Cook, b. 7-29-1915. Address: Box 305 Pasco, Wash. Two Children: Twins, Verle Allen, Merle Arden.

Verle Allen Myrick, b. 8-21-1940, Newburg, Ore.

Merle Arden Myrick, b. 8-21-1940, Newburg, Ore.

VERLE NEWTON MYRICK, b. 8-10-1910, Elgin, Ore. d. 7-8-1927, Walla Walla, Wash.

WAYNE J. MYRICK, b. 1-22-1915, m. Mary Ann Roberts. Address: Ashland, Wash. One Child: Robert.

Robert Myrick

ILA MAE MYRICK, b. 1918, Elgin, Ore. m. Gehlen. Address: Box 395, Skagway, Alaska.

WILMA EVELYN MYRICK, b. 9-15-1921, Elgin, Ore. m. Earl Bourgett. Address: 5016 NE 35th Place, Portland 11, Ore.

JAMES OTIS MYRICK, b. 3-5-1926, m. Address: Tulere Air Base, Salt Lake City, Utah. Two Children:

* * * * *

Today, years after the arrival of the first members of the Weaver family in Washington and Oregon, the descendants have been organized into a permanent association with the result that there is a Weaver Family Reunion each year on the first Sunday in July at Elgin, Oregon.

The year 1955, marked the Centennial of Joel and Phebe's wedding, August 26, 1955. The Centennial of the marriage of Isaac and Mary is July 4, 1956.

* * * * *